WEATHER FORECAST

For 36 hours ending 5 p.m., Friday:
Victoria and vicinity—Light to moderate winds, generally fair and warm.

Victoria Daily Times

TIMES TELEPHONES

Advertising Department	1090
Circulation	3345
Editorial Department	45
City Editor	5750
Editor	1265

VOL. 72 NO. 112 — VICTORIA, B.C., THURSDAY, MAY 10, 1928 —20 PAGES — PRICE FIVE CENTS

BANKERS BUY OUT P. BURNS FOR $15,000,000

Vancouver Expects Appointment of Acting Chief of Police

Reorganization of Vancouver Police Force Starts To-day

At Meeting This Afternoon Board Is Expected to Accept Chief Long's and Detective-Sergeant McLaughlin's Suggestions They Be Relieved of Duties Till End of Present Inquiry; Inspector Jackson, Head of Morality Squad, Advised by Physician to Take Complete Rest

Vancouver, May 10—The resignations of Chief of Police H. W. Long and Detective Sergeant George McLaughlin for the duration of the Vancouver police inquiry are fully expected to be accepted at this afternoon's meeting of the police commission. It also is possible the suspension of one or two members of the detective force will be proposed at the meeting.

The Commissioners will have to choose an acting head of the morality squad. In addition to the withdrawal of Sergeant George McLaughlin, the commissioners will have before them a report that Inspector John Jackson, head of the morality squad, has been ordered by his physician to take a complete rest.

The question of appointment of an acting chief for the next few weeks is likely to be dealt with at to-day's meeting. One leading suggestion is that William McRae, a former chief, who happens to be available, would act to the satisfactoin of everyone concerned.

For the final reorganization of the force it is the intention to press for the appointment of an experienced police official, probably from some outside city without any local affiliation.

(Concluded on page 17)

B.C.E.R. PLAN IS NOW ACCEPTED

Power Corporation-Holt-Gundy Group Agrees to Purchase as Proposed

London, May 10 (Canadian Press Cable)—The shareholders of the British Columbia Electric Railway to-day received notification from the company that financial interests represented by Nesbitt, Thompson and Company, the Power Corporation of Canada, Sir Herbert Holt, president of the Royal Bank of Canada, Montreal; Lord Rothermere, the Canadian and Foreign Power Corporation, J. H. Gundy, president of Wood, Gundy and Company, stockbrokers and financiers, Toronto, and Andrew Holt and Company, Montreal, had definitely accepted the preferred and deferred stock of the

(Concluded on page 17)

VICTORIA'S MAY QUEEN FOR 1928

MISS MARGUERITE JEEVES

Who was chosen from among the first year girl students of Victoria High School as May Queen of the Victoria Day Celebrations. Marguerite is the daughter of Mr. and Mrs. F. E. H. Jeeves, 2540 Work Street. She was formerly a student of North Ward School.

PRETTY HIGH SCHOOL GIRL IS MAY QUEEN

Marguerite Jeeves, First-year Student, Selected to Reign Over Victoria Celebrations

Sixteen Princesses to Be Chosen From City Schools As Retinue

"Hello! Yes, Marguerite speaking."

"Thank you so much. I was so surprised. Do you think I'll be able to do things properly."

"I could hardly sleep last night thinking about it."

Between bites of breakfast this morning, pretty Marguerite Jeeves, fifteen-year-old Victoria High School student was kept busily running backwards and forwards to the telephone to answer the congratulations of her many school friends on her selection as Victoria's May Queen for 1928.

The selection of Miss Jeeves as queen was announced last night by Principal Ira Dilworth of the High School. She is a first-year student.

As she donned her hat and coat to proceed schoolwards this morning, Victoria's first schoolgirl May Queen talked vivaciously with a Times reporter of the honor bestowed upon her. The first thrill of excitement had passed but there were still the congratulations at school this morning to receive, and the endless preparation which will be hers for the two-day celebration. But she was not in the least overcome.

Pretty, girlish and modest, Marguerite is looking forward with keen expectation to May 24 and to the position she will occupy in respect to the big celebrations here.

"Thanks so much. I'm sure I'll enjoy every minute of it," she said in reply to the good wishes of the reporter.

The result of the contest for May Queen was announced by Principal Dilworth. Miss Jeeves won the honor, he said, by a popularity vote and marks awarded by the judges for efficiency in studies.

The contest was confined to first-year students of the High School.

NATIVE DAUGHTER

Marguerite has lived the whole of her fifteen years in Victoria. She was formerly a student of North Ward School. She is the daughter of Mr. and Mrs. F. E. H. Jeeves, 2540 Work Street.

(Concluded on page 17)

WINS HONORS

MISS JEAN SKELTON

graduate of Oak Bay High School and Victoria College, who this year headed the graduating class in arts at the University of British Columbia, thereby winning the Governor-General's medal. She has been, during her scholastic career, the winner of many awards and scholarships. Miss Skelton will return to her home here this week after the university congregation when she will be given her degree and medal.

Miss Hope Leeming, another of Victoria's leading lights at the University of British Columbia, university hostess during the last session, third in the graduating class in rank, and leading lady in the cast of the University Players' Club, as well as a tennis player of high standing, will return home at the same time as Miss Skelton.

Pioneer Meat Packer Of Western Canada Sells Great Business

Dominion Securities Acquires Entire Plants and Organization of Company in the Largest Single Financial Transaction in the West; Present Officials to Remain in Charge

Toronto, May 10. — The Dominion Securities Corporation Limited has acquired the entire undertaking and assets of P. Burns & Company Limited of Calgary. The transaction is reported to involve upwards of $15,000,000.

Announcement of the deal was made here to-day by A. L. Fullerton, vice-president of the Dominion Securities Corporation, and at the same time by Mr. Burns himself in Calgary.

The announcement stated:

"This transaction concerns one of the largest essentially Canadian industries in Western Canada. The transfer of control involves no change in the management and policies of the company which have been so successful over a period of thirty-five years. The executive of the company, all of whom have been in the service of the business for terms ranging from twelve to thirty years, will continue actively in the Dominion company's affairs.

"It is expected that certain financing in connection with this deal will be effected in the next three weeks. It is a matter of particular satisfaction to the interests which have acquired the company that P. Burns has accepted the chairmanship of the board of the new company.

"W. J. Blake Wilson of Vancouver will remain as vice-president and John Burns will continue to direct the company's affairs."

WIDESPREAD BUSINESS

P. Burns and Company is one of the largest packing companies in the Dominion, whose operations, commencing in a small way in 1890, have rapidly expanded until to-day its business is carried on in practically every part of the Canadian West, as well as the British Isles, continental Europe, the West Indies and the Orient.

(Concluded on page 17)

VICTORIA CHOIRS LEAD IN HONORS AT B.C. FESTIVAL

Victoria Men's Chorus and First United Choir Capture Trophies

Bucklin Trio Complimented By Adjudicator; Other Awards

(By Times Representative)

Vancouver, May 10.—A capacity audience in the Wesley Church last evening witnessed the victory of the visiting Victoria men's chorus over their opponent with 177 marks to 162, amid wild enthusiasm. Another victory was attained also by the First United Church choir over their three opponents with total marks of 180.

VICTORIA ENTRANTS RESULTS

Other victories scored by Victoria entrants were as follows: Class 40 vocal solos, Scottish folk songs, five contestants: Marjorie Watson, with eighty-seven marks, for second place, one mark only separating her from the winner. Test piece, "Daintie Davie," Class 23, quartette, soprano, alto, tenor and bass, two competitors, was won by First United Church quartette with eighty-five marks, their opponents receiving eighty-three marks. Adjudicator Dr. Bairstow spoke of the quartette as one of good blend; balance and

(Concluded on page 17)

Japanese Reject Mediation Plans In Tsinan Affair

Tokio, May 10.—Japanese troops to-day continued to battle against the Chinese Nationalists around Tsinan, capital of Shantung province, in an attempt to disarm them, and it was stated unofficially in Government circles that Japan would neither ask nor accept mediation in the Shantung affair.

Four Japanese were killed and twenty wounded when the 28th Brigade under General Sotoyama joined battle with a powerful force of Chinese under General Chen Tao-yuan. The Chinese casualties were severe.

The unofficial Government view regarding mediation is that Japan does not consider the present situation "war" and that therefore the matter can be settled diplomatically between China and Japan.

A War Office report places the blame for the fresh outbreak of fighting on the Nationalists. It states the Japanese, noting an absence of good faith among the Nationalists, attempted to negotiate with them to disarm them. The Nationalists resisted and 5,000 of them attacked the Japanese. Thereupon the Japanese swept the main force from the city of Tsinan.

GRAVES DESECRATED

The War Office also stated the Nationalists destroyed the Japanese cemetery, digging up the graves and committing other barbarities.

DIVISION MOVES

The Government to-day chartered seventeen vessels to transport the Nagoya Division to Tsingtao.

The Japanese have disarmed 7,000

(Concluded on page 17)

CAROL TOLD TO HASTEN TRAVELS

Roumanian Ex-Crown Prince Must Be Out of Britain By Next Monday

London, May 10 (Canadian Press Cable)—Sir William Joynson-Hicks, Home Secretary, told the House of Commons to-day he hoped Ex-Crown Prince Carol of Roumania would have left Great Britain by next Monday.

TRIALS IN ROUMANIA

Bucharest, May 10.—Those concerned with Ex-Crown Prince Carol's plot to fly from London to Albajulia during the Peasants' Congress last Sunday will be tried for treason and given the maximum penalty, the Government has made known. Police, who were tipped off as to the plot, and themselves tipped Scotland Yard as to the Prince's activities in England, say Carol intended to fly by plane under the strictest incognito to Vienna, where he was to await word from his lieutenants that the time was ripe for his return to Roumania.

VANCOUVER THUGS' ATTEMPT FAILS

Robbers Take $10 From Counter Drawer in Store, But Cannot Open Safe

Vancouver, May 10—Working almost within the shadow of police headquarters on Cordova Street here, safe-crackers last night made an unsuccessful attempt to break into the safe of Lewis and Sills, hardware dealers, 265 Hastings Street East.

Unsuccessful in the attempt, the intruders departed, taking with them $10 from the cash drawer of a counter and a number of tools.

The robbery was discovered when the store was opened at 8 this morning.

Police found the combination dial of the safe had been knocked off. A score of screwdrivers taken from the store stock had been ruined in attempts to push back the lock tumblers.

MAN WINS $7,000 AS YUKON RIVER ICE GOES OUT

Dawson, Y.T., May 10—When John Sundlin of Dominion Creek estimated the ice would break up on the Yukon River at 8.15 last night, he was just three minutes out, and being the closest guesser, he won $7,000, representing the prize in Dawson's ice sweepstakes. The ice began to move at 8.12, and has been flowing in a steady stream ever since.

MOTOR CYCLIST CRASHES POLE

G. Fanning, Park Boulevard, in Hospital Badly Bruised

Gerald Fanning of Park Boulevard, young motorcyclist, was badly shaken up and is now a patient in the St. Joseph's Hospital as the result of an accident this morning when he crashed his motorcycle into a telephone pole on Pemberton Road. He was rushed to the hospital where he was attended by Dr. Arthur B. Nash.

The motorcycle was completely wrecked and came to rest about sixty feet from the pole following the crash. Fanning was severely bruised but otherwise not badly injured.

Earth Shocks In Region of Corinth

Athens, May 10.—A severe earthquake to-day shook the region of Corinth, recently devastated by a series of quakes.

LIQUOR STOLEN

Windsor, May 10. — Liquor worth more than $12,000 was taken from the Rinkle Bros.' dock, West Sandwich, yesterday by three robbers who loaded it on a boat after they had trussed up Jos. Rinkie, one of the partners, and his night watchman.

METEOR IS SEEN TO FALL IN NORTH ONTARIO FOREST

North Bay, Ont., May 10.—Traveling at tremendous velocity, a ball of fire plunged out of the heavens on Monday evening about 8 o'clock and buried itself somewhere in a sparsely settled district about twenty miles from Matheson, forty miles southeast of Cochrane.

Yesterday rumors came out of the north to the effect that an Ontario forestry plane had been forced down in flames. While several people reported they had seen a plane flying at different places along the Temiskaming and Northern Ontario Railway, the stories could not be authenticated here and the belief prevails that the supposed flaming plane was in reality a meteor.

Officials of the forestry branch here asserted no forestry planes were operating in Northern Ontario at present.

CAR DRIVER BLAMELESS

Accidental Death Is Jury's Verdict in Chamberlain Case

A coroner's jury brought in a verdict of accidental death when sitting this morning to consider the death of James D. Chamberlain, B.C. Electric Railway motorman, crushed between two street cars at Fort and Douglas Street on Tuesday evening.

John Cartwright, driver of the car which, when it backed to avoid a collision, pinned Motorman Chamberlain between the two street cars, gave evidence. Coroner Dr. E. C. Hart explained the situation to the witness. He was not obliged to give his evidence freely, said Dr. Hart, but might talk under protest and be given the protection which was his under the law.

"I will give my evidence freely," said witness.

SAW DANGER

Witness said he had been employed by the B.C. Electric Railway since November, 1912. He told of having brought his car to the temporary terminus of the Mt. Tolmie line at Fort and Douglas Streets. An Oak Bay car had followed him down Fort Street from Oak Bay junction, he said, and this car went around the corner on the

(Concluded on page 17)

OTTAWA VISITED BY LOEWENSTEIN

Belgian Capitalist Flies to Chicago After Talking With Premier King

Ottawa, May 10.—At 5.30 this morning Captain Alfred Loewenstein, the noted Belgian financier, hopped off in his private monoplane from Lindbergh Field here, presumably for Chicago. He was accompanied by Donald Drew, a pilot, a secretary, a valet, a mechanic and a maid. His Belgian police dog, "Yucko," was also a passenger in the big plane.

Mrs. Loewenstein and the other friends accompanying them on their tour of Eastern Canada and the United States, had left earlier, their special car being attached to one of the Westbound trains which pulled out during the night.

The stay of the Belgium millionaire in Ottawa was short. He arrived by plane shortly after 6 o'clock yesterday afternoon. He had dinner with Premier King at Laurier House.

STUDENTS GIVEN DEGREES TO-DAY

U.B.C. Graduates Centre of Ceremony; Prizes Presented at Ceremony

Vancouver, May 10.—Two hundred and twenty-four degrees were conferred in the auditorium of the University of British Columbia at the congregation ceremony this afternoon.

Everywhere was color. Dressed in academic robes of every shade, the faculty of the university sat on the raised dais on the platform behind the chancellor. In the audience seats where the students, the women dressed in white, with black gown and mortar board, and the men in the plain gown.

Chancellor R. R. McKeshnie conferred the degrees. Besides him was the registrar, Stanley Mathews, who read the names, and behind him were the members of the faculty. Near the chancellor sat Dr. H. H. Gowen of the University of Washington, who delivered the congregation address.

Following the conferring of the degrees, the prizes were distributed.

BRITAIN AIDS ANTI-WAR PACT

Addressing Commons, Both Foreign Secretary and MacDonald Approve U.S. Plan

London, May 10.—Sir Austen Chamberlain, Foreign Secretary, addressing the House of Commons to-day on the Kellogg outlawry of war proposals, said the British Government not only warmly welcomed the initiative of the United States, but was hopeful it would be successfully concluded and would make a real contribution to world peace.

STATEMENT BY MACDONALD

Sir Austen's statement followed remarks by Rt. Hon. Ramsay MacDonald, Labor leader, who supported the Kellogg proposals.

"Our attitude toward this note is going to have a very considerable influence on Anglo-American relations," ex-Premier MacDonald said. "Nobody who has been in America recently, or has followed the American press, will deny these relations are not quite so good as they ought to be."

CURRENCY BAR IS TO BE ENDED

Expected Canadian Money Will BeTaken at Par in All United States

Washington, May 10.—The Association of United States Chambers of Commerce is considering a proposal by Ottawa business men that Canadian money should be accepted as currency throughout the United States.

The proposal reached them through the State Department, which received from the United States Legation in Ottawa representations that promulgation of a general understanding in favor of acceptance of Canadian money as currency in this country would be a gesture of goodwill. There does not appear to be any objection on the part of the United States Government to the proposal. It is understood, in fact, that the State Department has recommended to business men in the United States through the general headquarters here of the Chambers of Commerce, that the proposal should be carried out.

BORDER CITIES SHOW WAY

As long as Canadian money is at par the only obstacle to its free circulation here appears to be a general prejudice which has existed for years against foreign money in the United States. Most of the border cities accept Canadian money, but in remoter communities citizens find it easier to reject all cur-

(Concluded on page 17)

FRUIT GROWERS RECEIVE FUNDS

Vernon, May 10.—Rebates returned by the Associated Growers to the various locals for distribution to the growers total $124,620.61. This provides a refund of charges made in anticipation of expenditures.

LITTLE JOE

Immigration Permit Investigation Plan Of Ottawa Committee

Ottawa, May 10—Allegations of trafficking in special immigration permits by members of Parliament will be examined at the parliamentary immigration inquiry. Alderman Caldwell of Regina, who made charges of permit trafficking in a speech on the prairies last Summer, will be summoned to appear immediately before the special committee of the House conducting the investigation.

Light on the charges was thrown by Hon. Robert Forke, Minister of Immigration, during the committee discussion to-day which preceded the adoption of the motion calling for Alderman Caldwell's appearance. Mr. Forke said he had a talk with Mr. Caldwell, in which he had mentioned to the alderman "current gossip and suspicians" in regard to the use of these permits.

STATEMENTS IN REGINA

A very short time afterwards, Mr. Forke continued, Alderman Caldwell, at a meeting in Regina, made certain statements alleging illegal trafficking in permits. Mr. Forke presumed Mr. Caldwell had "got warmed up" and had gone further in his remarks than he intended.

As the alderman had stated in his speech that his information was from a "high official" of the department, Mr. Forke said he immediately communicated with Alderman Caldwell. In this communication Mr. Forke said he reminded Alderman Caldwell that he, Mr. Forke, had made no charges in the conversation.

Mr. Forke was willing to have Alderman Caldwell summoned, although he was doubtful if Alderman Caldwell could give any real information.

OPINIONS OF MEMBERS

Peter McGibbon, Conservative, Muskoka, declared Mr. Caldwell had "libelled members of Parliament." Alderman Caldwell should either prove his statements, he said, or make a retraction of his suggestions that members had filegally trafficked in permits.

Other members took a similar view.

INCIDENT AT SESSION

The alleged refusal of assisted passage to a girl immigrant because she "weighed 150 pounds" produced a flurry during a brief examination of Colonel Culshaw of the Salvation Army, London, Eng.

Hon. J. W. Edwards, Conservative, Frontenac-Addington, Ont., charged that Mr. Forke had improperly reflected on the veracity of the witness' statement.

(Concluded on page 17)

TWO NARROWLY ESCAPE DEATH

W. J. Pierce and T.N. Summers Hurt When Caboose Left Track Near Sooke

William J. Pierce and T. N. Sumner, employees of the Canadian National Railways, had a narrow escape from death this morning when a caboose in which they were riding left the track at one of the bridges near Sooke.

Following the crash the caboose took fire and was completely demolished. The two men were rescued by fellow employees, and a call was sent to Victoria for an ambulance and doctor. The message was received here at 9.43 o'clock.

The C. & C. ambulance proceeded to the twenty-three mile post, Dr. J. W. Moore making the trip. The injured men were brought there by a hand car. The ambulance arrived back in Victoria shortly after noon, and the two men are now confined in St. Joseph's Hospital.

Dr. Moore stated that one man had suffered injuries to his head, while the other was injured about the knees.

ELEVEN KILLED BY AVALANCHE

Ancona, Italy, May 10.—Eleven persons lost their lives and twenty-nine were injured as the result of an avalanche between Cupra Maritima and Grott Ammare, near here. The avalanche, which was caused by recent rains, demolished nine houses, from the wreckage of which six bodies were recovered.

Three persons were killed and eighteen injured when a fast night train collided with a huge pile of earth which completely blocked the railroad tracks south of Ancona last night. Eleven others were injured by falling rocks and earth.

DUTCH DAVIS PLAYER WINS

Dublin, May 10.—H. Timmer of Holland defeated Major C. F. Scroops of Ireland to-day, 6-2, 6-2 and 6-2 in the singles of the Davis Cup competition. The Irish-Dutch contest is the last of the European first-round ties

—and when you build

Remember that you can install a thoroughly reliable furnace of Victoria manufacture. The

Albion Furnace

is 100% a Victoria product. It is efficient, economical with fuel, and there are various sizes, installation included, from **$100**

Albion Stove Works Ltd.

2101 Government Street (Cor. Pembroke St.). Phone 91

MEN'S CANVAS WORK BOOTS

Heavy, Relyon Soles, sizes 6 to 10 ..... $2.25

OLD COUNTRY SHOE STORE

635-637 JOHNSON STREET

PAINTERS—PAPERHANGERS—DECORATORS

BEFORE

—you have your house painted, get a "Harkness" estimate.

HARKNESS & SON Pandora at Quadra Phone 4746

McKINNON'S PRICE

WEEK-END CASH SPECIALS

FINEST NEW ZEALAND BUTTER, a lb., 44¢; 3 lbs.	$1.30
SHREDDED WHEAT, 2 packets for	23¢
CRISCO, 1-lb. tin	26¢
SMALL SAGO, 4 lbs.	24¢
BEACH-EAKINS STRAWBERRY JAM, 4-lb. tin	57¢
SWIFT'S PICNIC HAMS, a lb.	19¢
GOLD CROSS PEACHES, finest quality, a tin	20¢

1607 DOUGLAS STREET PHONE 1903

Next Sunday Is Mother's Day

RANDY NURSERY

GROWERS OF GOOD FLOWERS

For Your Requirements See Us at Public Market

The Call of the Sea

"Though inland far we be,
Our souls have sight of that immortal sea
Which brought us hither."—Wordsworth.

On the land-locked Prairies we heard the call,
And we stirred 'mid our inland dreams;
We looked to the West, but the Rockies' wall
Dammed up the ocean streams;
We turned our eyes to the East, and there
The Great Lakes opened free,
And the call came clear on the morning air
From those sisters of the Sea!

Deep called to deep o'er a broad terrain,
Where the shouting cataracts leap!
And we felt the drawing of the main
Where the eddies swirl and sleep;
We felt the pulsing of the tide,
We breathed the freshening brine,
And we saw majestic vessels ride
On rivers fringed with pine.

We saw blue harbors filled with ships,
From liner to schooner tramp,
Till the masts were crowded at the slips,
Like cedars in a swamp!
While, mingling with the city's throng,
The wide-eyed sailor rolled,
And the strain of a merry sailor song
Came back from the days of old.

God left some minor work undone,
Lest men should idle be,
So we linked those mighty Lakes in one
Great highway to the sea:
The migrants came from the ends of the earth,
The Prairie lands were filled,
And the yearning spaces of the North
By a hardy race were tilled.

We obeyed the beckoning of the dream,
We followed the seaward call,
And we harnessed the swift St. Lawrence stream,
Where it plunges to Montreal!
The gates of the East were opened wide
To all flags in peace unfurled—
To the ebb and flow of that living tide
Which traffics around the world!

—J. Lewis Milligan in The Toronto Star.

Alaska To New York And Back For Sake Of Just a Few Dogs

But Expense and Hardship Didn't Matter to Sam Magids in His Winning Quest for Justice to Arctic Pack

Mr. and Mrs. Sam Magids . . . didn't mind the cost and the trouble

Up in the Arctic, the pack must have its lead dog if it's to follow the white, frozen trail. Blindfold him, tape his ears, turn him around ten miles, but the leader of the sled dogs will pick up the track and never leave it until he's safely home.

* * *

Kotzebue, Alaska, is 6,000 miles from Manhattan Transfer, whether by the flight of the crow or the surveyor's transit. By sled, ship, aeroplane and train the distance would come closer to 10,000 miles.

Yet Sam Magids, fur trader in that far-off Alaskan settlement, was willing to trek to New York and back on a mission of retribution—perhaps the longest route ever covered in the interest of a few dogs.

One scarcely can imagine a New Yorker, a Chicagoan or a Floridan going to the Arctic, undergoing every hardship, and spending $2,000 cash to boot in the interest of a pack of dogs. Therein lies a basic difference of geographic codes. The dollar is incidental to life in Kotzebue; the sled dog is invaluable. The kinship born of many trusts and associations knows no debit or credit side to its ledger.

But a New Yorker, of all people, could not be expected to understand that, or appreciate it. Which is why Sam Magids, with the wife who loyally sticks it out with him, started on his round trip to New York.

* * *

Dogs have been too much a part of Magids's life to let them be treated like last year's New York blondes, for instance. For twenty-six years Sam Magids has lived in the northland, trapping, prospecting, fur trading and dog trading.

One day the agent of a New York furrier came to the post. He explained that he needed a dog team to get to Nenana, about 1,000 miles away. It was a hard trip. Magids realized that the buyer would have to have the best dogs. Magids looked about his kennels.

There were Tiger and Fox, favorites as leaders—and there was Nigger. Nigger is what they call a "natural" up in "the circle." They don't happen very often. They're the result of the most careful breeding of leader with leader. They don't have to be trained. Instinct dominates them.

They need no directions. They need merely a trail. They can nose their way accurately through blizzards and ice. Magids was particularly fond of Nigger. Of course, he'd raised the whole brood from puppydom, so he'd raised many another pack. Thirteen dogs there were in all, when the agent started out.

That's the last Magids ever saw of them, as he told the story in court. One day he received word that the agent had moved to another remote point, that the dogs may or may not have been taken with him, and that three had been lost. He thrust in his pocket a copy of a contract agreeing to pay for any loss or injury to the dogs, and began his trek to Manhattan The trip was certain to cost him a pretty penny. Yet he was determined to fight—win or lose.

* * *

"I tried to find the fellow before I started," Magids related in a New York hotel room. "A few of the old-timers said we ought to string him up. But he had skipped out."

It was not a pleasant time of year to start to New York from Alaska. The Winter storms were setting in. But Magids hitched up a dog team, packed up his wife, and fared forth over the snows. He picked up an aeroplane ride to Nome a few hundred miles out, then went by boat to Seattle and came on by train to New York.

Magids won his suit in court. The judge gave him a $600 award. Magids didn't mind the difference between this and what the trip cost him. He had done his duty by his dogs.

The end of the story is not yet. Magids is on his way home. He said: "I'm going to Nenana and see if I can locate Nigger and Tiger and Fox and their team-mates. It may be a long search, but I'll get 'em somehow, just as I got to New York. And that agent had better stay out of my way."

Tipping? It's Sign of Independence

* * *

So Says Restaurateur Who Sells Jobs to Waitresses

Allan MacDougall

"Tipping is a customer's prerogative. Regulating it for customers either by forbidding it entirely or by adopting the continental hard-and-fast ten per cent addition to bills is an abridgment of personal privilege."

That is the opinion of tipping held by Allan MacDougall, treasurer of the Alice Foote MacDougall coffee house chain, which charges its waitresses in one of its New York shops $10 a week for the privilege of working there.

This charge, as explained by MacDougall, is levied because the girls in this shop average $12.50 daily from tips, which is almost twice the tips the 246 girls in other shops get.

"Practically all our customers have the European acceptance of the tipping system," MacDougall explained. "But American independence rebels at the continental habit of tacking the tip on to the bill. Americans prefer to have tipping left to their own discretion. I think this the proper attitude, too. That way, customers tip according to the service they receive.

"Waitresses like tipping, of course. A clever waitress can build up her clientele just as a successful salesman does his. We have had waitresses who earned $15 daily in tips, though the average is from $5 to $8.

"I think it would be foolish for an employer to attempt to control tipping. It embarrasses a customer to be told tipping is not allowed. Tipping is an incentive for waitresses to be courteous and efficient."

Hollywood—Place To Starve

John McCormick . . . he says you have to be prepared to starve in Hollywood

Hollywood, Calif., May 10. — Stay away from Hollywood if you have any tendencies toward regular eating.

That's the advice of John McCormick, who is famous for three reasons—first, because he has given "breaks" to more beginners than almost any other man in the picture industry; second, because he is one of filmland's leading executives, and third, because his wife is the more than charming Colleen Moore. Any man smart enough to pick Colleen for a wife has brains—and don't let anyone tell you different.

Strange as it may seem, considering its continual round of new faces, the film industry is almost impossible to "crash." Hundreds of would-be actors, directors, writers and executives storm the studios every day seeking employment. Some have picked out the jobs they want. But most are willing to take anything just to get a foothold.

THE OLD QUESTION

Of all the same question is asked—"What experience have you had?" Though they must have new men in their organizations to "carry on," film executives are extremely slow about hiring.

McCormick is one of the few always searching for newcomers. In six years he has risen from a press agent to an important executive position.

McCormick really discovered Colleen Moore. At least he gave her her first big chance—in "Flaming Youth" about five years ago. Of late he has given several others the shoves they needed for their starts. He was the one who handed a megaphone to Mervyn LeRoy, moviana's youngest director and incidentally one of the most promising. He started Loretta Young toward the top by giving her an important role in a Colleen Moore picture about a year ago. To-day, Loretta is one of the best young "bets" on the First National lot. There have been scores of others.

A YEAR OF STUDY

"I never carry a person along," McCormick told me. "I'll give a hard-working fellow a chance any day. But if he doesn't make good, that's his hard luck. After a young fellow has been with me for about a year I start looking for an opening to move him along. Most of them make good."

McCormick's attitude is reflected in the films he produces. Every person in his organization will go the limit for him because he has given most of them their starts. And good will and co-operation go a long way toward making good pictures.

Cutting Expenses

Leading Man—I can't play Hamlet to-night with a growth like this. You must give me the price of a shave.

Manager—Twenty-five cents? Can't be done. We'll do Macbeth instead.

Every Time

Teacher—You have ten potatoes and have to divide them between three persons. What do you do?

Pupil—Mash them.

Ss. Princess Kathleen takes an excursion to Seattle Saturday, May 12, leaving at 9 a.m. •••

When Joint-Ease Gets In— Joint Agony Gets Out

If you want to take the pain and misery out of rheumatic joints or reduce the swelling—or limber up stiff, creaky joints—then you want Joint-Ease—it's for the joints only—that's why it succeeds when ordinary remedies fail. Sixty cents a tube at MacFarlane Drug Co. and all pharmacists. (Adv.)

ANNOUNCEMENTS

Ray Kinloch's Orchestra for the Club, Public Hall and Home (two to seven pieces). Call at 24 Winch Bldg. Phones 1915 and 8432. The latest dance numbers played strictly according to publisher's music. •••

* * *

Women's Canadian Club, Tuesday, May 15, at 2.45 p.m., Empress Hotel. Speaker, J. W. Winson of Huntingdon, B.C., on "The Meanderings of a Naturalist." •••

* * *

Ray Kinloch's orchestra for the club, public hall and home (two to seven pieces. Call at 24 Winch Bldg. Phones 1915 and 8432. The latest dance numbers played strictly according to publisher's music. •••

* * *

Scott & Peden. They sell Sheen, the best polish for furniture. •••

* * *

Change of Time — E. & N. Ry. on May 23. •••

Eats Big Steak and Fried Onions—No Gas

"Every time I ate I had terrible stomach gas. Now, thanks to Adlerika, I eat steak and fried onions and feel fine."—Mrs. J. Julian.

Just ONE spoonful Adlerika relieves gas and that bloated feeling so that you can eat and sleep well. Acts on BOTH upper and lower bowel and removes old waste matter you never thought was there. No matter what you have tried for your stomach and bowels, Adlerika will surprise you. David Spencer, Ltd., Drugs. (Adv.)

Pantorium DYE WORKS

VALETERIA SERVICE. Victoria, B.C. Cor. Fort and Quadra Streets

Every Article Is Guaranteed as Advertised

Mallek's Sixteenth Anniversary Sale

Your Money Back If You Can Buy for Less

Continues with augmented assortments in all lines, and prices have been greatly reduced for the occasion. LOOK FOR THE RED TICKET

New Ensembles

Printed Frocks with Silk Coats; Printed Frocks with Kasha Coats; Tweed Ensembles with separate Silk Blouse or Sweater Blouse. Fashions that are undeniably new, smart and refreshing. Following the dictation of the most approved Paris inspirations. Some are exquisitely effeminate. Some are frankly tailored. All are marvelous beyond comparison . . . from the standpoint of pricing. LOOK FOR THE RED TICKET

So New—These Frocks

Wherever smartly gowned women assemble—at bridge, teas or afternoon affairs—you will find Mallek's Dresses reign supreme. Their importance lies in their chic, which typifies the new feminine mode, and they are different. Some are delightfully frivolous; some show a military crispness. The fluffy frilliness of those of the feminine sort defy description. The colors, textures and combinations are overwhelmingly delightful and flattering. The modernistic tendency which is noted in the new black-and-white affairs has claimed a place in the sunlight of correct attire . . . . and the values are inimitable! LOOK FOR THE RED TICKET

New Coats

Unequalled in Fashion, Variety and Value

Mallek's new collection of Coats features the latest fashions from Paris. The most beautiful materials, the most appealing colors, tailoring of the highest character. Many trimmed in flattering new ways at our Anniversary Birthday prices. LOOK FOR THE RED TICKET

Millinery

For Those Who Demand the New

Tailored and dress models in a wide variety of the most successful Spring styles. Small away-from-the-face or eyebrow Hats of fine crocheted visca. Lustrous satins with glistening cellophane braid. Soft felts that go with either sports or tailleur wear. The popular blues and all shades. Incomparable values. LOOK FOR THE RED TICKET

If you haven't a Mallek Budget Account we will be pleased to open one for your convenience. Wear while paying for new outfit. No interest.

1212 Douglas Street — Mallek's Limited — Phone 1901

Great Lakes Region Is Goitre Belt

By DR. MORRIS FISHBEIN

It is generally known that persons living in the regions of the Great Lakes are likely to suffer more with simple goitre than those in the other parts of the United States, particularly near the coast.

Recently an investigation was made of 635 women attending Northwestern University in Evanston, Illinois. Not only was a careful study made as to the presence of goitre, but also as to the general effects of the goitre on the body.

Out of the 635 women examined, 168 showed enlargement of the thyroid gland. This is roughly one-fourth of all of those concerned. Eighty-three per cent of these women came from the Great Lakes district.

SOFT GOITRE LEADS

One hundred and sixty-two of the 168 women had the soft, rather large, goitre that resembled the Norwegian and Viennese type. In two cases the goitres were nodular and in two cases approached the toxic type.

Some of the women had taken iodine with reduction in the size of the goitre, but in most instances the medicine had not been taken under proper direction or with the persistence necessary to secure prevention of goitre in youth.

A toxic goitre serves to speed up the basal metabolism or the chemical changes going on in the body. Seventy-one of the women were studied as to their basal metabolism; about eighty-two per cent were found normal; fifteen per cent low in basal metabolic rate, and three per cent were found to have high rates.

CARE IN TREATMENT

One of the points emphasized particularly by Drs. De Takats and Grey, who studied these girls, is that many of them were taking iodine without control and stimulating goitres to dangerous conditions. More than half of the women had been taking iodine in some form at one time or another in an endeavor to treat the goitre.

In general, the academic standing of the girls did not seem to be especially affected by the presence of the goitre or by the basal metabolic rate.

THE WAY OF A MAN WITH A MOWER

Hearken ye, oh, perspiring men, whose backs are broken these balmy days of Spring by the crude business of pushing a lawnmower about over the domestic premises! For there is no longer any excuse for man, the noblest of all animals, making a horse out of himself. John Parkinson has solved it. Here are Mr. Parkinson and the motormower with which he manicures the lawns of the Old People's Home at Roxborough. The power cuts the grass and pulls the unique platform-on-wheels on which the chaffeur rides.

CONSIDERATE TRAFFIC LIGHT

A stop sign that won't surprise motorists by changing just as they approach it is this mechanism invented by A. O. Olafson of St. Paul. A dark colored band is made to move from bottom to top in fifteen seconds. When it gets to the top it drops down quickly and the signal turns to permit traffic to change. Thus an approaching motorist, by watching this band can tell whether he still has time enough to make the crossing.

"SALADA" TEA

268 N.W.

One out of every five pounds of tea used in Canada is "SALADA"—the reason—it is more satisfying and better value than any other tea. Sales are the best proof. Brown Label Quality, 80c per lb. Orange Pekoe Blend, 85c per lb. Sold everywhere.

Chesterfields and Easy Chairs

We make all the upholstery we sell and guarantee satisfaction with our work. Thirty years of business in Victoria have brought us many friends. Ask them about the values we give in upholstery. Chesterfields from $50.00 up. A large and well selected stock of coverings to choose from. Come and pay us a visit.

DRAPERIES AND CRETONNES. A really excellent stock to choose from at lowest prices.

WE CLEAN CARPETS. Phone 718 for estimate.

SMITH & CHAMPION
THE BETTER VALUE HOUSE
1420 DOUGLAS ST. LIMITED
Near City Hall

FOR RESULTS USE TIMES CLASSIFIED ADS

NIAGARA BRIDGE BILL APPROVED

Unusual Vote in Commons Is in Favor of Incorporation of Company

Ottawa, May 10.—Adoption of an unusual form of closure terminated discussion in the House last night of the bill to incorporate the Niagara Falls, Ont., to the United States side. The bill was down for third reading and almost immediately it was called George W. Spotton, Conservative, North Huron, Ontario, moved that the question be now put.

Hon. J. D. Chaplin, Conservative, Lincoln, objected that there were a number of amendments.

NOT MOVED

Speaker Lemieux observed that notice only had been given of the amendments. They had not been actually moved.

The House then divided on the previous question as moved by Mr. Spotton.

This carried by 109 to 23.

"Do I understand," questioned Hon. J. W. Edwards, Conservative, Frontenac, Ont., of Speaker Lemieux, "that under the circumstances debate is not permissible on third reading?"

Speaker Lemieux, quoting parliamentary authority, held that the motion for previous question having been passed, debate could not be permitted.

The bill then received third reading on division.

Change of Time — E. & N. Ry. on May 23. ***

FIVE DEATHS IN ONTARIO FLOODS

Toronto, May 10—Floods in Northern Ontario have claimed five lives and damaged property to the extent of nearly $100,000, according to reports reaching here from cities and towns in the north, where the rivers are still causing losses, though the waters are reported to be receding.

Dams and bridges have been swept away and considerable damage has been done to power plants and residences situated on the banks of the rivers.

Three of the five flood victims were children returning home in a flat-bottom boat across flooded fields surrounding their school at Whitefish, thirty-five miles from Sudbury. Two Indians, both of Byng Inlet, near Parry Sound, were drowned while on a trapping expedition.

CANADIAN MILK SALES

London, May 10.—In reply to a question in the House of Commons yesterday it was stated the British troops in Shanghai were being supplied with Canadian condensed milk at a rate of about six tons a month. The troops in Hongkong, it was added, purchased condensed milk from the Services' Institute out of the cash allowance provided for the purpose. It was understood the milk was of Canadian origin.

RESIGNATION ASKED

New York, May 10.—Resignation of Colonel Robert Stewart, chairman of the board of the Standard Oil Company of Indiana, has been requested by John D. Rockefeller, because of Colonel Stewart's recent testimony before the Senate committee investigating oil reserve leases.

NEW CRIME WAVE STUDY GROWING

New York, May 10.—A considerable part of the $2,000,000 available for crime wave study by the New York Medical Centre is to be expended to determine if addiction to cigarettes and cocktails by the modern mother does not result in blighted brains for her children.

Experts of the Neurological Institute of the Medical Centre do not believe all are born equal. Tiny brains are malformed in the making, they are convinced, and the results are "black sheep," wastrels, misfits, Leopolds and Hickmans.

A poison squad of chimpanzees and other high apes is to be formed for testing pre-natal drug and bacterial infection theories either in Florida or in Cuba.

In the ape colony the anthropoid mothers are to be debased in the interests of science with alcohol, tobacco, headache medicines and other drugs.

WILL STUDY DEVIATIONS

The neurologists will observe the effect of mother chimpanzee's dissipation on the little ones that are born to her. Deviations from the normal will be noted and conclusions drawn. To assist in the observations of deviation from the normal, the neurologists will attempt to establish also just what the standard of normal behavior is for a normal infant.

Dr. Frederick Tilney is one of the most enthusiastic delvers into pronatal influences of drugs and diseases.

"It is our belief," he says, "that the most frequent and devastating of human ills is maladjustment to life. This is due to many causes, but the results are always the same—failures and misfits.

"Their delinquencies may take extreme form, as in the cases of Hickman, Leopold and Loeb. But the lesser degrees of delinquency are included as well. No walk of life is free of them. These delinquencies do not always appear in the garb of the criminal. We are familiar with many others, such as the family black sheep, incorrigible and vagrant, the weakling, waster and ne'er-do-well."

The scientific ape colony also will be tested for infectious diseases.

NATURALIZATION BILL APPROVED

Ottawa, May 10—The Government bill to amend the Naturalization Act passed its final stage in the House yesterday after a motion to give the bill a six months' hoist had been defeated. It was Hon. R. B. Bennett, Conservative leader, seconded by Hon. Hugh Guthrie, who moved for a six months' rejection.

In the division the Bennett amendment was defeated by 104 to 74, the bill afterwards receiving third reading on the same vote reversed.

United Farmers of Alberta and Progressives voted for the amendment, with the exception of Messrs. Jelliff, U.F.A., Lethbridge, and Bird, Progressive, Nelson, who voted against.

Messrs. Woodsworth, Heaps and Adshead, Labor members, voted against the amendment.

Chemists Now Offer New Maple Flavor

Washington, May 10.—A process for manufacturing a true maple flavoring product, which when mixed with ordinary sugar syrup will make a reconstituted table syrup essentially the same as the commercial product, has been perfected by John W. Sale and J. B. Wilson, chemists of the food, drug and insecticide administration of the United States Department of Agriculture.

The process has been patented and has been dedicated to the public. Already one large manufacturer of flavoring products has taken steps to put the new flavor on the market, and according to Mr. Sale, the public should soon be able to purchase a genuine maple flavor for the first time.

The new flavor, in Mr. Sale's opinion, may be used by confectioners, bakers, ice cream manufacturers and housewives and by any others who use flavoring products. An excellent syrup can be made at home merely by adding the flavor in suitable proportions to a gallon of ordinary sugar syrup of proper density. The reconstituted table syrup will possess the delightful aroma and flavor of the original maple product.

All flavoring extracts on the market at the present time which purport to be "maple flavor" are synthetic products, says Mr. Sale.

ROUMANIAN EXECUTIONS

Bucharest, Roumania, May 10.—Seventeen members of a Roumanian infantry regiment were sentenced yesterday to be shot, following conviction on charges of embezzlement. Two others died recently in prison before they could be tried. The severity of the sentence and the number of soldiers involved constitute a record in military annals in this country, it is said.

"BUILD B.C."

A Case At a Time

Mrs. Jesse Garwin, who lives in South Vancouver, writes that when the family lived up North they bought Pacific Milk by the case and it gave such satisfaction that since coming to Vancouver they have continually used it. "I found it invaluable when I weaned my baby, he is a fine, strong, healthy boy now," she writes.

Thanks, Mrs. C. We are really glad to get this letter.

Pacific Milk

Factories at Abbotsford and Ladner, B.C.
"BUILD B.C."

NEW PLANS FOR BOY MIGRANTS

Federal Grant to Salvation Army Discussed at Commons Committee's Inquiry

Ottawa, May 10.—Salvation Army differences with the Canadian Immigration authorities were heard at yesterday's session of the Commons committee inquiring into immigration.

Suspension by the Department of Immigration last year of the grant of $80 shared with the British Government for the passage of each boy immigrant was the chief feature of the discussion.

BOYS TRAINED

Colonel Owen Culshaw, London, Eng., private secretary to Commissioner Lamb of the Salvation Army, told the committee the Salvation Army had been given a grant of $80 on account of the passage to Canada of each boy immigrant on a fifty-fifty contributory basis between the Canadian and British Governments. Certain grants were also received from the Australian Government, from the British Government and from subscribers in Great Britain. This money was used in part for the training of boys at a camp at Hadleigh, Eng.

"While you were getting $80 on account of each boy, what were you asking each boy to repay to you for the training you had given him?" inquired Hon. J. W. Edwards, Conservative, Frontenac-Addington, Ont.

"It depended on the part of Canada to which he went," replied Colonel Culshaw. "In no case, however, did the amount of the payment exceed $100."

Payments were spread over a period of two years, he said, and if by the end of that time the boy was unable to pay the money, it was "wiped off."

Obection had been made by the department to the collection of this money from boy immigrants and the grant of $80 towards passage was suspended nearly all last year.

"Are you again carrying on under the conditions under which you formerly carried on?" asked Dr. Edwards.

"Except as to the collection of the loan," replied the witness.

NEW AGREEMENT

Under the new agreement, he continued, the grant of $80 had been resumed, but the collection from boy immigrants by the Army for training at the farm in Hadleigh, and for outfitting and after care, could not now exceed $25. This money was to be repaid within eight or nine months, or the debt cancelled. Parents or guardians of the boys, under the new arrangement, must be present when the agreement for the payment of $25 was signed.

The Army, Colonel Culshaw stated, was out of pocket now to the extent of approximately $50 on each boy immigrant sent to Canada.

LETTERS WILL BE READ

"Do you think there is any truth in the statement by a good many boys that they thought they were paying back their passage money," asked Hon. Robert Forke, Minister of Immigration, in referring to the old arrangement.

"I do not think there is any truth in it at all," replied Colonel Culshaw.

Mr. Forke said he could produce fifteen or twenty letters of this nature and it was agreed these letters should be placed before the committee.

Questioned by Dr. Edwards, Colonel Culshaw said that up to the end of last year, more than 2,050 boys had been sent out by the Army under the boy immigrant scheme.

HOSPITAL NEEDS

George Corbett, Montreal, secretary of the Society for the Protection of Women and Children, considered the immigration authorities should be responsible for the "hospitalization" of destitute immigrants during the first five years after the entry of such newcomers.

Col. Tudge of the Salvation Army said more than 100,000 newcomers had been settled in Canada by the Army during the last twenty-four years. Of that number less than one per cent had been failures.

TWO CANDIDATES IN B.C. ARE NAMED

Cranbrook, B.C., May 10—F. M. MacPherson of Cranbrook was nominated at the Liberal convention held in Cranbrook last night as standard bearer for the party in this constituency in the forthcoming provincial general election.

The balloting was between Mr. MacPherson and A. R. Swanson. After the count Mr. Swanson pledged his support to the candidate and the MacLean Government.

Major S. F. M. Moody, Liberal organizer, and Hon. J. A. Buckham, M.P.P. for Columbia, were present at the convention and spoke briefly.

CHILLIWACK NOMINATION

Abbotsford, B.C., May 10—William Atkinson was nominated at a Conservative convention here last night as candidate in the constituency of Chilliwack at the next provincial general election. R. H. Pooley, M.P.P., House leader of the Conservatives at the recent session, addressed the convention.

Hon. E. D. Barrow, Minister of Agriculture, is the sitting member for Chilliwack.

NEW OXFORD CHANCELLOR

London, May 9.—Viscount Grey of Fallodon, former Secretary of Foreign Affairs, will be elected by acclamation to the chancellorship of the University of Oxford in succession to the late Viscount Cave. Apart from the gesture to Viscount Grey, the decision to elect him without a contest is generally regarded as an indication of the university authorities' desire to separate the post from its association with politics.

HOTEL BURNED

Jefferson, N.H., May 10.—Fire yesterday destroyed the Waumbeck Hotel, familiar for many years to thousands of visitors to the White Mountains, together with several cottages and other small buildings connected with the hotel. Frank Shute, owner of the Waumbeck, estimated the loss at between $500,000 and $600,000. The hotel was unoccupied.

HOSIERY ROBBERY

Atlantic City, N.J., May 10—Bandits yesterday kidnapped William Griffin, sixty-two, night watchman of the Peerless Hosiery Company at Pleasantville, and escaped with a truckload of men's and women's hosiery, valued at $15,000. Griffin was released some hours later by the bandits.

New Silk Frocks

For

Misses and Small Women

Unusual Values

At $9.95 and $16.50

For to-morrow's selling we present two specially priced groups of New Silk Frocks for small women and misses. They are developed from fine quality crepe de Chine and georgette in a pleasing range of the newest and most popular colors. Smart styles—well made—and excellent values at **$9.95** and **$16.50**

Sale of Printed Silk Frocks continues to-morrow. Wonderful values and marked for quick selling at $12.75 and $13.50

Angus Campbell & Co. Ltd.
1008-10 GOVERNMENT STREET

Department Bill Voted By Commons

Ottawa, May 10.—Third reading was given by the House last night to the bill which provides for the combining of the Departments of Health and Soldiers' Civil Re-establishment under the name of the Department of Pensions and National Health. There was no discussion.

The House then gave second readings to an act amending the Returned Soldiers' Insurance Act, passed it through the committee stage and gave it third reading.

NINE AUTOISTS DROWNED

New Orleans, May 10.—It was learned yesterday that nine persons, all members of two families, who had been missing since Sunday afternoon, when they left Hammond, La., after spending the day there on an outing, were drowned when their automobile ran into a canal bordering the roadway near Ruddeck, twenty-five miles north of New Orleans.

Great Drug Savings

We Aim to Sell the Highest QUALITY DRUGS—Our Merchandising Profit is Probably Lower Than That of Any Firm in America—We Certainly Save You Money

FRIDAY AND SATURDAY SPECIALS

.35 Campanas Italian Balm .22
.50 Palmolive Shampoo .32
.25 Palmolive Toilet Talcum .13
.25 Palmolive After-shaving Talcum .13
.50 Glostora .33
.75 Creme Simon .39
1.25 Creme Simon .69
50 Pear's Solid Brilliantine .29
.25 Hydrogen Peroxide, 4-oz. .12
.50 Hydrogen Peroxide, 8-oz. .16
.75 Hydrogen Peroxide, 16-oz. .32
.30 Listerine .20
.60 Listerine .40
1.20 Listerine .80
.50 Pond's Cold or Vanishing Cream .28
1.25 Bouton's Bath Talcum .61
.35 Coudray's Musc de Chine Soap .17
1.50 Coudray's Musc de Chine Perfume .62
.65 Coudray's Musc de Chine Brilliantine .29
1.00 Coudray's Musc de Chine Face Powder .39
.35 Ma Cherie Talcum .21
.65 Ma Cherie Face Powder .48
.50 French Talcum, fancy glass bottle .21
1.00 Dr. Reid's Guaranteed Hair Tonic .52
.75 Dr. Reid's Vanishing Cream .37
.75 Dr. Reid's Rejuvenating Cold Cream 37
.25 Ben Hur Perfume .16
.25 Kleenex .15
.35 Kolynos Tooth Paste .21
1.00 Odol .63
.50 New Mix Tooth Paste .25
.50 Velnor Shampoo 19
1.00 Paris Eau de Quinine .50
.50 Superior Bay Rum, 6-oz. .25
.50 Dr. Reid's Pyorrhea Dental Cream .26
.50 Vanex Smokers Tooth Paste .25
1.25 Dr. Reid's Listol, 16-oz. .61
1.25 Dr. Reid's Pyorrhea Mouth Wash, 16-oz. .62
.50 Glycerine and Rose Water, 8-oz. .25
.60 Pure Glycerine, 8-oz. .30
.25 Cucumber and Witch Hazel Cream .13
.25 Benzo Almond Cream .13
.35 Puritall Lemon Shampoo .17
.75 Norida Compacts .45
1.50 Norida Loose Powder Vanities .84
1.50 Coty's Talcum .98
1.00 Coty's Perfume .71
1.50 Coty's Liquid Brilliantine .97
.15 Amami Shampoo, 2 for .21
.50 Creme Simon Face Powder .32
1.00 Mennen's Borated Talcum Puff Box .58
.35 Mavis Talcum .19
.50 Luxor Vanishing Cream .31
.35 Djer Kiss Talcum .19
1.00 Pinaud's Lilas de France Face Powder .44
.35 Mum (Deodorant) .21
.50 Ipana Tooth Paste .29

.35 Forhan's Mouth Wash .22
.25 Tincture of Iodine, 2-oz. .13
.60 McCoy's Cod Liver Tablets .36
1.35 Feen-a-mints .79
1.25 Pinkham's Vegetable Compound .88
1.25 Pinkham's Blood Medicine .89
1.00 Olajen .61
1.40 Adlerika .74
1.30 Scott's Emulsion .74
.25 Cream of Witch Hazel and Roses .13
.30 Mentholatum .19
.60 Mentholatum .37
1.20 Dr. Miles Nervine .71
.30 Sulphur and Molasses .16
.50 Aromatic Cascara, 4-oz. .24
.50 Finest Italian Castor Oil, 8-oz. .25
.50 Camphorated Oil, 4-oz. .24
.50 Finest Australian Eucalyptus Oil, 4-oz. .25
.50 Mentho-Lyptol .26
.75 Pure Cod Liver Oil, 16-oz. .38
.75 Liquid Petrolatum, 16-oz. .37
.25 Seidlitz Powders, 8 in box .12
1.00 Dr. Reid's Agaroleum .50
.25 Ayersts A.B.C. & C. Tablets, 100 in bottle .12
.75 Sal Hepatica .42
1.50 Sal Hepatica .83
1.25 Rheuma .71
1.25 Swaislands Swaizema .69
.75 Milton .41
1.00 Milton .67
.20 Ex Lax Chuform .12
1.00 Pinoleum Outfits .68
.25 Keatings Powders .15
.50 Gin Pills .29
.50 Dr. Reid's Sage & Sulphur .25
.25 Carter's Little Liver Pills .15
.10 Genuine Haarlem Oil (Dutch Drops), 6 for .25
1.00 Dr. Reid's Blood Purifier .50
1.00 Dr. Reid's Burdock and Sarsaparilla .49
.25 French Cleaner, 16-oz. .13
.25 Krysol (Antiseptic), 4-oz. .13
.50 Krysol (Antiseptic), 8-oz. .24
1.00 Krysol (Antiseptic), 16-oz. .46
.30 Waterglass .15
.50 Dr. Reid's Syrup of Figs .23
1.00 Dr. Reid's Emulsion of Cod Liver Oil .46
.25 Extract of Almonds, Vanilla or Lemon .12
1.00 Autostrop Razor .63
1.00 Gillette Razor (gold-plated) .31
3.75 Horlick's Malted Milk (family size) 2.78
.10 Lux Toilet Soap, 6 for .34
.25 Ear and Ulcer Syringe .13
.25 Infants' Rectal Syringe .13
3.00 Ladies' Sanitary Syringe (with Rectal Pipe) 1.39
.50 Rubber Gloves, per pair .34
.75 Rubber Sponge .42
.50 Buffalo Poker Cards .31
.50 Colonial Bridge Cards .31
.60 Papeteries .36
.75 Correspondence Cards .41
.50 Aristocrat Writing Pads .25
.25 Aristocrat Envelopes .12
1.00 Household Scissors .62

1.00 Clinical Thermometers .47
.25 Pocket Combs .13
.35 Pocket Combs .19
.35 Dressing Combs .18
.75 Dressing Combs .41
1.50 Fountain Syringes .74
1.75 Fountain Syringes .97
.25 Nail Scrubs .14
.50 Minty's Tooth Brush .25
.20 Tooth Brushes .11
.35 Tooth Brushes .17
1.00 Shaving Mirrors .49
.50 Shaving Brushes .26
2.00 Shaving Brushes .97
1.75 Razor Strops .91
.25 Pipes .19
.50 Pipes .28
.25 Powder Puffs .13
.50 Powder Puffs .25
2.00 Duchess Electric Curling Irons .94
.25 Durham Duplex Razors .05
.50 Manicure Scissors .32

CANDY SPECIAL

.60 Banquet Chocolates, 1-lb. carton .31
.05 Pascall's Fruit Drops and Assorted Bars, 3 for .10
.60 Neilson's Rosebuds, per lb. .37
.10 Campfire Marshmallows, 3 for 21
.60 Lowney's Almondettes, lb. .39
.90 and 1.75 Lowney's Mayfair Chocolates, 1 and 2 lbs. .61 and 1.18
.05 Patterson's Toodles Bar, 3 for .10

PHOTOGRAPHIC SPECIAL

1.50 Eastman Hawk Eye Camera .95

.50 Ever Ready Shaving Cream .25
With each Tube of Ever Ready Shaving Cream an Ever Ready Razor FREE

.65 Djer Kiss Face Powder .33

.50 Fruitatives .50 Sootha Salva
Friday and Saturday, both for .33

For sale at all our 15 stores

1.00 D.D.D.
.25 D.D.D. Soap
Friday and Saturday, both for .63

With each Tooth Brush purchased Friday and Saturday a sample of Kolynos Tooth Paste and a 10c tube of Listerine Tooth Paste FREE

KOTEX, 3 for 1.09

Vancouver Drug Co. Ltd.
ORIGINAL CUT RATE DRUGGISTS
15 STORES
VANCOUVER, VICTORIA AND NEW WESTMINSTER
FORT AND DOUGLAS STREETS. PHONE 7406
15 STORES

This Month's best

RECORDS

"Back in Your Own Backyard"
"I Just Roll Along Havin' My Ups and Downs"
Fox Trots with Vocal Choruses. 3837
Ben Bernie and His Hotel Roosevelt Orchestra.

"Together"
"When Love Comes Stealing"
Waltzes with Vocal Choruses. 3824
By Regent Club Orchestra.

"Mary Ann"
"If I Can't Have You"
Fox Trots with Vocal Choruses. 3792
Hal Kemp and His Orchestra.

And Now the Brunswick

PORTABLE PANATROPE $35

New tone arm, reproducer and tone chamber. Gold plated fittings. The best Portable obtainable at any price.

The Sign of Musical Prestige
Brunswick
PANATROPES · ELECTRICAL RECORDS

The Kent Piano Co. Ltd.
641 Yates St. Brunswick Records Phone 3449

Victoria Daily Times

THURSDAY, MAY 10, 1928

Published Every Afternoon Except Sunday By
THE TIMES PRINTING AND PUBLISHING COMPANY LIMITED
Offices, Corner Broad and Fort Streets

Business Office (Advertising) ..... Phone 1090
Circulation ..... Phone 3345
Editorial Office ..... Phone 45

SUBSCRIPTION RATES

To France, Belgium, etc. ..... $1 per month
City delivery ..... $1 per month
By mail (exclusive of city)—Canada, Great Britain and United States ..... $6 per annum

VICTORIA STUDENTS' FINE SHOWING

STUDENTS WHO TOOK THEIR FIRST two years in Arts at the Victoria College, after having been previously prepared for the higher grade in the High Schools, have acquitted themselves remarkably well at the University of British Columbia and are entitled to hearty congratulations on their fine showing. It should offend the susceptibilities of nobody to single out Miss Jean Skelton, who won the Governor-General's gold medal and added still another outstanding success to a record which already augured for her a brilliant career.

These successes of Victoria students at the University amply justify the establishment of the Victoria College in affiliation with the institution at Point Grey. After their first two years in Arts here they have a fine foundation for the higher courses at the University. It has proved an excellent arrangement both in an educational and an economic way.

Laurels won by former Victoria High School and College students, incidentally, while naturally reflecting great credit upon themselves, prove that our local teaching staffs are performing their tasks ably and conscientiously. Professor Elliott and his assistants at the College as well as the principals and staffs of our High Schools should be well satisfied with this year's results.

OUR DOLLAR IN THE UNITED STATES

OTTAWA BUSINESSMEN RECENTLY made representations to the United States legation for the acceptance of Canadian money as currency all over the neighboring republic. The State Department at Washington passed the proposal to the Association of United States Chambers of Commerce—with the Ottawa legation's notation that the promulgation of such a general understanding would be "a gesture of goodwill."

The Canadian dollar is worth one hundred cents in certain financial circles in the United States and much more than that in many countries. It always has been accepted without question in the border cities, sometimes at a discount, but generally on equality with the American dollar. Such is not the case in other parts of the republic. In some places Canadians almost have been led to believe that their money was tainted. This attitude towards our dollar, of course, very largely is the result of ignorance. People of standing and intelligence know that our money is just as good as American money; but a lingering impression remains in remoter regions that there is something the matter with it and it is not accepted.

It is suggested that the United States Government has no objection to the proposal which the Chambers of Commerce now have before them. Nor do we see why there should be any objection. All that is required is a formal notification and perhaps a delicate hint in the less enlightened quarters to the effect that Canada is wealthy and prosperous, a fact emphasized by the steady flow of United States capital to this country.

The acceptance of our money as currency across the border would be a considerable convenience to those Canadians who have to make frequent trips to the republic. Incidentally, while this proposal may not be spectacular in a diplomatic sense, it is a practical Canadian business matter which the newly-established diplomatic agencies can attend to with little or no trouble.

IMMIGRATION FROM BRITAIN

THE MORNING PAPER SAYS "THE flood of testimony is to the effect that the new medical inspection regulations imposed by Canada on immigrants before they leave Britain is blockading immigration." It bases its view on opinions which have been expressed before the Parliamentary Committee on immigration. As far as we have observed, however, none of those opinions have included the sort of proof which would add point to our contemporary's charge. On its front page this morning, moreover, it prints an interview with Dr. W. J. Black, director of colonization for the Canadian National Railways, which reads in part:

In looking over the European field for immigrants they first looked to the Old Country. There they found a class of unemployed who were, largely, not of the class who wanted to do farm work, or would be suited to farm conditions in Canada, men unsuited to the work which Canada had available. Those from industrial upbringing who could fit into farm occupations were welcomed, but they did not form a group of sufficient volume to meet the country's needs.

When one turned to the farm workers of Great Britain, one found a limited number available, and moreover the wages and working conditions had changed much in recent years. The wages were higher and not greatly different from those prevalent in Canada. The British farm worker had an eight-hour day and a half-day off once a week, with old age pensions ahead. Under the circumstances it was not surprising that the number of this class moving to Canada was not large.

Then on the European continent they found a large class of agricultural labor trained on the land and ready to make good under Canadian conditions, particularly in Scandinavia, the Netherlands and parts of Germany.

It would seem reasonable to suppose the morning paper is aware that if Great Britain were to send us all she could spare of those who wanted to come, and were physically and mentally fit for Canadian life, our population, even if they all came in one batch, would not be increased by more than one hundred thousand in the next twelve months. In any case, we should have to share such available supply with Australia and New Zealand. On the point of medical examination, we should presume that intending migrants would rather be sure they could get into Canada before they cut the tie with their native land than undergo a perfunctory examination and be turned back on arrival on this side. Why there should be any objection to examination by a Canadian doctor in Britain, if the subject really wants to come to Canada, we fail to understand.

SENATE MEDDLING

SOME MEMBERS OF THE CANADIAN Senate seem to be finding it hard to interpret the wishes of the provinces as the provinces would have them interpret them—as the House of Commons has interpreted them. The Upper Chamber now is considering a bill which will prohibit a private person from importing liquor into this country, a measure which the House of Commons has approved three times, which the Senate has three times thrown out. After a long debate upon its provisions, during which an unsuccessful attempt was made to show that the bill super-imposed on provincial laws, Senator Lynch-Staunton moved that quantities of intoxicating liquors of one-half gallon or less should not be prohibited from importation by the private person—and this carried by thirty-seven to twenty-seven.

Most people, of course, will see in this obviously absurd amendment further reluctance on the part of some senators to accede, as the House of Commons has done, to the requests of all those provinces in which a system of liquor control by government commission now is in operation. On this subject of importation their oft-repeated boast that the Upper Chamber's most important duty is to protect provincial rights is conveniently forgotten. Who would wish, for instance, unless it be some wealthy epicure, to import a bottle or a couple of bottles of wet goods from the Old World? Let the law be one that will permit no loop-holes—a law that will treat all alike. Government stocks ought to be varied enough to satisfy the most exacting connoisseur.

EMPLOYMENT IN BRITAIN

LATEST ADVICES FROM LONDON show that employment conditions improved during March. Of approximately 11,800,000 workpeople, ranging in age from 16 to 64, insured against unemployment under the unemployment insurance acts in Great Britain and Northern Ireland, the percentage of unemployed at the end of March was 9.6, as compared with 10.4 per cent. unemployed at the end of February, and 9.8 per cent. at the end of March 1927. The total number of applicants for employment registered at employment exchanges at the end of March was about 1,063,000, of whom 858,000 were men and 146,000 were women, the remainder being boys and girls. At the end of the previous month the total number registered was 1,139,000, while at the end of March 1927 it was 1,115,000.

In the industries for which statistics are regularly compiled by the British Department of Labor, changes in rates of wages reported to have come into operation during March resulted in a reduction of $232,250 in the weekly full-time wages of 210,000 workpeople and in an increase of $900 in those of 1,200 workers. During the first three months of the year the changes reported have resulted in net increases of $60,750 in the weekly full-time wages of nearly 207,000 workpeople, and in a net reduction of more than $545,000 in those of 971,000 workers. In the corresponding quarter of 1927 there were net increases of $352,500 in the weekly wages of 629,000 people, and net reductions of $354,000 in those of 436,500 workers.

The average level of prices which go to make up the cost of living index at the end of March was approximately 64 per cent. more than the July 1914 level of 100, thus remaining at the same level as a month earlier, and comparing with 65 per cent. higher at the same time last year.

WHAT OTHER PAPERS SAY

LATEST OF AIR TRAGEDIES

(From The Edmonton Journal)

The man who started the report that a wrecked plane and two bodies had been found in the Maine mountains had a strange sense of humor. As has happened after the disappearance of other transatlantic fliers, there has been a constant succession of baseless rumors with regard to Captain Hinchliffe and Miss Mackay. The persistent hope for their safety must now be abandoned.

While their courage compels admiration, the venture must be put down as one of extreme recklessness. The taking of such desperate chances is not in the interests of aviation progress. Before setting out they had no adequate weather report from this side of the Atlantic and the American meteorological authorities were convinced from the time of their departure that there was no possibility of their getting through.

It has been one of the most painful incidents in the history of flying and the regret that it causes is increased for us by this discovery that the beautiful and talented young woman who perished gave much pleasure to an Edmonton audience when she appeared here some years ago with Cyril Maude's company, in "Grumpy."

Her work as that actor's leading lady left a strong impression on those who witnessed it, though they had forgotten her name.

A THOUGHT

Ye cannot serve God and Mammon.—Matthew vi, 24.

Money is a necessity, so is dirt.—Haliburton.

Life's Niceties
Hints On Etiquette

1. At what age do girls properly have their own cards?
2. How should girls' calling cards be engraved?
3. Is it proper for the eldest girl to be called "Miss Smith," while her younger sisters use their two given names on their?

THE ANSWERS

1. Sixteen or seventeen.
2. With their full given names, using the prefix "Miss."
3. No. All girls should use their full given names. The use of "Miss Smith" is old English courtesy and is only proper when her mother is married to the eldest son of an eldest son of a distinguished family.

The WEATHER

Daily Bulletin Furnished by the Victoria Meteorological Department

Victoria, May 10.—5 a.m.—The barometer remains high over this Province and fine, warm weather continues on the Pacific Slope. Light frosts have occurred in Alberta and Saskatchewan.

Reports

Victoria—Barometer, 30.02; temperature, maximum yesterday, 67; minimum, 45; wind, 4 miles W.; weather, cloudy.

Vancouver—Barometer, 30.00; temperature, maximum yesterday, 66; minimum, 44; wind, calm; weather, clear.

Kamloops—Barometer, 30.12; temperature, maximum yesterday, 68; minimum, 44; wind, calm; weather, cloudy.

Barkerville—Barometer, 30.18; temperature, minimum, yesterday, 26; wind, calm; weather, clear.

Prince Rupert—Barometer, 30.16; temperature, maximum yesterday, 56; minimum, 36; wind, 4 miles N.; weather, clear.

Estevan Point—Barometer, 30.12; temperature, maximum yesterday, 56; minimum, 42; wind, 4 miles N.W.; weather, clear.

Tatoosh—Barometer, 29.98; temperature, maximum yesterday, 54; minimum, 48; wind, 14 miles E.; weather, cloudy.

Portland, Ore.—Barometer, 29.94; temperature, maximum yesterday, 78; minimum, 54; wind, 4 miles N.W.; weather, clear.

Seattle—Barometer, 29.98; temperature, maximum yesterday, 54; minimum, 48; wind, calm; weather, cloudy.

San Francisco—Barometer, 29.98; temperature, maximum yesterday, 58; minimum, 54; wind, 4 miles W.; weather, cloudy.

Temperature

	Max.	Min.
Victoria	67	45
Vancouver	66	44
Penticton	74	..
Grand Forks	74	..
Nelson	72	..
Swift Current	62	30
Calgary	58	34
Edmonton	56	28
Qu'Appelle	70	34
Regina	72	26
Winnipeg	74	38
Moose Jaw	65	31
Toronto	66	..
Ottawa	74	..
Montreal	72	..
St. John	60	..
Halifax	52	..
Dawson	48	30

SAANICH BUSY ON COMING DIAMOND JUBILEE EXHIBIT

Oldest Agricultural Society in West to Hold 60th Fall Fair

Committees for the Diamond Jubilee Fall Exhibition of the North and South Saanich Agricultural Society, to be held in Saanichton on September 18 and 19, were struck at a recent meeting of the directors.

The committees chosen are as follows: Horses, S. J. Holland, Alan Calvert; cattle, H. C. Oldfield, T. K. Harrap; sheep, C. Moses, Alan Calvert; swine, C. Moses, Alan Calvert; rabbits, Mrs. Schwartze, Capt. Babington; poultry, C. H. Borden, C. L. Styan; goats, R. Burton, J. W. Richards; grains, grasses, seeds, etc., Alexander Macdonald, Geo. T. Michell; field roots for stock and potatoes, J. M. Malcolm, Alex Macdonald, George Little, D. W. Michell; vegetables (garden), W. D. Michell, Alex. Macdonald, J. M. Malcolm, Geo. Little, J. A. Nunns; fruits, H. E. Tanner, Fred. Turgoose; flowers, Mrs. J. T. Harrison, Mrs. White Birch, Mrs. Deacon, Mrs. H. Hughes; jams and bottled fruits, Mrs. Mackenzie, Mrs. W. D. Michell, Mrs. De Rousie, Miss Jealne; dairy produce and household arts, Mrs. F. Turgoose, Mrs. R. E. Nimmo, Mrs. L. H. McQueen; ladies' work and wool, Mrs. W. McLean, Mrs. H. E. Tanner, Mrs. R. D. Pope, Miss Heyer; school work, Mrs. R. D. Pope, Mrs. Parbery, Miss Mackenzie, Miss M. Anderson, Miss Revercombe, Miss Stewart; Indian department, Rev. Fr. Scheelan; school sports, R. D. Pope, W. Kersey, J. A. Nunns, E. Blackburn; Highland events, R. E. Nimmo, Alex. Macdonald, Donald Cameron, Capt. C. R. Wilson; grounds superintendent, T. K. Harrap.

It is sixty years since the first Fall fair was held in Saanich, and the fact has been established that the North and South Saanich Society is the oldest agricultural society functioning continuously since its inception west of the Great Lakes. The directors are therefore determined to make its diamond jubilee one of the most successful in the annals of this pioneer organization.

Elaborate arrangements are being made and on Wednesday afternoon, September 19, the band of the 16th Canadian Scottish Regiment, under Bandmaster James M. Miller, will play by kind permission of Col. D. B. Martyn, O.C.

Colin H. Chisholm, secretary-treasurer, will supply any information on application to him at Keating 5R.

JOTS FROM GEOGRAPHY

CHINESE "GOD OF WAR," erected during the Ming Dynasty, has guarded the approach to the Ming Tombs for 327 years. "Wei Shih," as he is known in China, has recently seen his followers in the toils of civil war in the country. All military inclined Chinese pay homage to the war god.

KIRK'S
Wellington Coal
"Does Last Longer"
PHONE 139

VANDALS OF 1928

By OLIVE ROBERTS BARTON

In a new movie palace recently, I saw three wads of chewing gum helping out the decoration. One reposed on the side of a bronze-and-marble drinking-fountain, one on a wall near a mural painting, the other on the arm of a chair—not under it—on it.

The theatre cost $3,000,000. The price of admission is 50 cents. The price probably would be lower if the owners did not have to allow for depreciation through sheer vandalism and pay an enormous amount weekly to charwomen, painters and carpenters, to keep the place clean and in repair.

It is strange but true that the very people who have so little regard for the property of others, as a rule, will forsake a place that begins to look dingy and soiled, and look for new worlds to destroy.

It is the same with parks. The departments of public works in large cities pay more to their cleaning squads than to their gardeners and botanists.

If the papers were not picked up and the egg-shells, banana skins and pickle-bottles gathered in and disposed of, the merry wreckers of God's outdoors soon would desert the spot their wanton carelessness had made hideous, and seek for other peaceful glades to demolish.

They never have learned to regard the property of others as sacred. A public park means everybody's park, but no one person or one family has a right to make it ugly for the other thousands who visit it.

We have laws to punish vandalism. But like a lot of other laws that are not enforced, they are a joke. We laugh at fines. Is the only answer to this serious problem, imprisonment? After all it might create a good healthy respect for public property.

AND THERE'S ROOM FOR MANY MORE!

Washington, May 8—If you think life in a big city apartment is crowded, or if you have trouble sandwiching yourself into a street car, take satisfaction that you aren't a bacteria.

For if you were, one pound of soil out of your backyard would contain from 100,000,000 to 300,000,000 of your kind. In addition to living with this multitude, you'd have to put up with the pushing and shoving of 10,000 to 1,000,000 fungus spores, 10,000 to 20,000,000 actinomyces, 10,000 to 1,000,000 live protozoa and many thousands of algae cells and diatoms.

That's the state of affairs in the insect kingdom to-day, say entomologists.

Science Studies Habits of Worms In Children

More and more investigators are beginning to find important a study of the parasites that invade the bodies of human beings.

The division of medical sciences of the National Research Council has worked out an arrangement whereby the Child Health Association will support an extended investigation of the way in which the common round worm attacks the child. This worm has been known as a parasite of man since the time of Aristotle.

When it invades the intestines it may grow to a length of twelve inches. It deposits an enormous number of eggs which pass out of the body and develop.

MOSTLY CHILDREN

The preliminary investigations made by Prof. W. W. Cort, who has charge of the department of helminthology, which means worm investigation, in the Johns Hopkins University, indicate that the worms are primarily associated with children, and indeed that children are infested about five times as often as adults.

Recent studies seem to show that the worms may attack the lungs as well as the intestines and some physicians are of the opinion that strange lung conditions in children may be due to the passage of the worms through the lungs. The worms that attack children particularly are the whipworm and the hookworm.

STUDIES ITS HABITS

Among the problems that the new commission plans to investigate, in addition to the manner in which the ascaris or round worm may attack the lungs, are the various factors in its development, the way in which children become infected, the influence of climate on the growth of the worms and on their spread, and the exact role of the pig in disseminating the disease to the human body.

A form of infestation with worms of a similar type occurs in pigs, and many students of the subject think that the disease in the pig is similar to that in the human.

THE TRIFLE OF LIFE

By BRUCE CATTON

MOST of us are in favor of a long life and an easy one. We like moderation. We quickly learn that by avoiding extremes one can have peace. Excitement brings risks. "Nothing too much" is the motto for most of us. But some men and women are not built that way. They insist on getting the full flavor out of life, even if it does bring death a few years ahead of time. Danger and long chances are meat and drink to them. They spurn our ordinary cautious avoidance of peril; and, as a result, we think them rather mad.

Such are the people who undertake transatlantic flights. It is utterly useless for us to cry that these flights serve no good purpose and are only a waste of valuable lives; these aviators cannot understand that kind of talk. The only thing they fear is boredom. They prefer risking all, and perhaps losing all, to uneventful safety.

The latest to die in the Atlantic are Capt. Hinchliffe and Miss Mackay. We stay-at-homes can deplore their "foolhardiness" all we want to; we can demand that all transatlantic flights be stopped; there will always be men and women who will insist on making the attempt.

And it may be that these people are wiser than we are. Life is a strange affair, a lucid moment between two everlasting mysteries; and it may be that the zest it held for those two, in the few last hours before their plane plunged down into the waves, justified all that they risked, all that they lost.

Lindbergh dared the Atlantic and flew through to safety. So did Chamberlin, and so did Byrd. They staked everything on a desperate chance and won. Capt. Hinchliffe and Miss Mackay tried the same gamble—and lost. Yet the ways to ultimate victory are incomprehensible. It may be that, in their defeat, they really won. Who can say that their philosophy of life is not the right one?

Long before aeroplanes were invented, Robert Browning expressed the ocean flier's attitude in these lines:

I would hate that death bandaged my eyes, and forbore
And bade me creep past.
No! Let me taste the whole of it, fare like my peers
The heroes of old.
Bear the brunt, in a minute pay glad life's arrears
Of pain, darkness and cold.

What can we stay-at-homes say to men and women who subscribe to that creed? What can our protests mean to them? Nothing; nothing at all. All we can do is let them go. If they win, like Lindbergh, we can cheer them; if they lose, we can only say, "Your bravery has enriched us."

Well-known K.C. Dies in Toronto

The many friends of Mr. Adam Walker Ballantyne, K.C., of Toronto, will learn with regret of his death in the eastern city yesterday. Mr. Ballantyne was a frequent visitor to Victoria and passed through here some time ago on his way to California.

CLASSICS FAVORED

A checkup at station KOA, Denver, indicated that that station's fans appreciated classical music more than any other. Old-time dance tunes, Hawaiian music, miscellaneous programmes, plays, jazz music and lectures followed in favor in the order named.

The Perfect Witness

Lawyer—The cross-examination did not seem to worry you much. Have you had previous experience?

Client—Six children.

A Fish Story

Mabel—So Maurice and you are to be married? Why, I thought it was a mere flirtation.

Mavis—So did Maurice.

Ss. Princess Kathleen takes an excursion to Seattle Saturday, May 12, leaving at 9 a.m.

Just to Remind You That
"MOTHER'S DAY"
Falls This Year on
SUNDAY, MAY 13
Come in and See Our Stock of Gifts and Mother's Day Cards
LITCHFIELD'S LTD.
Booksellers and Stationers
1109 Government St. Phone 5736

The Evenings Are Still Chilly
Ensure perfect comfort in the home by burning Island Coal.
NANAIMO-WELLINGTON
will give you every satisfaction.
Phone 1377 for a trial.
Victoria Fuel Co. Ltd.
1203 Broad Street

DAVID SPENCER LIMITED
Store Hours, 9 a.m. to 6 p.m.; Wednesday, 1 p.m.; Saturday, 6 p.m.

Meats, Provisions, Delicatessen

FRIDAY VALUES—CASH AND CARRY

Fresh Creamery Butter, per lb., 43¢; 3 for $1.27
Anchor Brand (N.Z.) Butter, per lb., 44¢; 3 for $1.30
Domestic Shortening, per lb. .... 17¢

Imported Roquefort Cheese, per lb. .... 50¢
Imported Gorgonzola Cheese, per lb. .... 48¢
Imported Edam Cheese, per lb. .... 39¢
Imported English Stilton Cheese, per lb. .... 65¢

Sliced Premium Boneless Ham, per lb. .... 43¢
Sliced Ayrshire Ham, per lb. .... 39¢
Sliced Ayrshire Shoulder, per b. .... 34¢
Sliced Standard Bacon, per lb. .... 35¢

Spencer's Potato Salad, per lb. .... 18¢
Spencer's Wieners, per lb. .... 25¢
Sliced Boiled Ham, per lb. .... 52¢
Sliced Veal Loaf, per lb. .... 30¢
Sliced Jellied Lambs' Tongue, per lb. .... 65¢

Strictly New-laid Eggs, Extras, per doz. .... 30¢
Strictly New-laid Eggs, Firsts, per doz. .... 28¢

MEATS—AS CUT IN CASE

Shoulders, Mutton, half or whole, per lb. .... 17¢
Legs Mutton, half or whole, per lb. .... 26¢
Rib Mutton Chops, per lb. .. 25¢
Shoulders Pork, 5 to 7 lbs., per lb. .... 18¢
Butts Pork, 2 to 5 lbs., per lb., 22¢
Loins Pork, 2 to 5 lbs., lb. .. 27¢
Legs Pork, 4 to 6 lbs., per lb. 26¢
Blade Bone Roasts Beef, lb., 18¢
Rolled Prime Ribs Beef, lb. .. 29¢
Rolled Pot Roasts Beef, lb., 24¢
Oxford Sausage, per lb. .... 13¢
Mince Steak, per lb. .... 18¢
Lean Boneless Stew Beef, 2 lbs. for .... 35¢

REGULAR COUNTER DELIVERED

700 lbs. Choice Lamb
Shoulders, half or whole, per lb. .... 25¢
Legs, half or whole, per lb. .... 35¢

1,000 lbs. Loins and Fillets Pork
Fillet Roasts, 3 to 4 lbs., per lb. .... 28¢
Centre-cut Loins, per lb. .... 29¢
Centre-cut Loin Chops, per lb. .... 29¢

Milk-fed Broilers, 2 for .... 98¢
Sirloin Tip Roasts Beef, per lb. .... 35¢
Rump Roasts Beef, per lb. .... 33¢
Cambridge Sausage, per lb. .... 23¢

Week-end Values in the Groceteria Cash and Carry

Lux Toilet Soap, 3 tablets .. 21¢
S.O.S. Cleaner, per pkt. .... 14¢
Royal Household Flour, 7s, per sack .... 42¢
Red River Cereal, per pkt. .. 27¢
Vi-tone Tonic Food Beverage, per tin, 40¢ and .... 65¢
Lion Brand Macaroni, Spaghetti and Alphabets, 2 pkts. .... 25¢
Pendray's Waterglass, tin, 15¢ and .... 30¢
White Wonder Soap, 6 bars for .... 25¢
Iceberg Crab Meat, per tin, 30¢
Col. Skinner's or Sweet Sliced Mango Chutney, pints, per bottle, at .... 47¢
Crown Cake Flour, 10s, per sack, at .... 66¢
Kellogg's Corn Flakes, 3 pkts for .... 28¢
Baby's Own Soap, per tablet, 9¢
Del Monte Pork and Beans, 1s, 2 tins for .... 25¢
Empress Malt Vinegar, quarts, per bottle .... 22¢
Libby's Tomato Soup, tin, 10¢
Crown Lobster Paste, per tin, 13¢
Libby's Yellow Cling Peaches, halves, 2s, per tin .... 21¢
Libby's Prunes, 5-lb. tins .. 69¢
Shirriff's Pineapple Marmalade, per jar .... 17¢
Stelna Corned Beef, 1s, per tin, at .... 20¢
Royal Crown Oatmeal Soap, 6 in carton .... 20¢
Heinz Mayonnaise Salad Dressing, per bottle .... 29¢
Heinz Sandwich Relish, per bottle, at .... 29¢
King-Beach Red Plum Jam, 4s, per tin .... 43¢
King-Beach Logan Jam, 4s, per tin .... 49¢
Finest Sockeye Salmon, 1s, per tin .... 35¢
Home Brand Catsup, quarts, per bottle .... 22¢

MAYONNAISE MADE WITH MAZOLA OIL
Lessons Given Every Afternoon at 3.30
Mazola Oil, 1s, per tin .. 37¢
Mazola Oil, 2s, per tin .. 69¢

Week-end on the Bargain Highway

FRUIT AND VEGETABLES

Nice Ripe Yellow Bananas, basket .... 35¢
California Fresh Strawberries, basket .... 30¢
Firm Red Winesap Apples, lb. .... 10¢
Small Juicy Sunkist Oranges, doz. .... 20¢
Large New Valencias, doz. .... 40¢, 50¢ and 60¢
Sunkist Lemons, all sizes .... 20¢, 30¢, 40¢ and 50¢
Local Greenhouse Tomatoes, lb. .... 30¢, 40¢ and 50¢
Head Lettuce, each, 10¢ and 15¢; Leaf Lettuce, each, 5¢
New Asparagus, fresh every day, lb. .... 20¢
Fresh New Tender Spinach, 4 lbs. .... 25¢
Greenhouse Cucumbers, each .... 15¢ and 20¢
New Potatoes, lb. .... 10¢
Bright Red Rhubarb, 5¢ lb. 6 lbs. .... 25¢

BAKERY AND CANDIES

McLean's Chocolate Cup Cakes, with icing, doz. .... 25¢
McLean's Sultana Cakes, each .... 25¢
McLean's Date Squares, doz. .... 20¢
McLean's Jelly Rolls, each .... 20¢
McLean's Spiced Cinnamon Buns, diz. .... 20¢
McLean's Layer Cakes, various, each .... 35¢

CANDY SECTION
Introducing our new 50c Hand-dipped Chocolates, all flavors separate or mixed, "Special," lb. .... 40¢
Fresh Peanut Brittle, lb. .... 25¢
—Bargain Highway, Lower Main

500 Yards of Desire Satin for Dresses

Good Shades. Reg. a Yard 69c For 39c.

Hundreds of Pairs of Women's Thread Silk Hose

Regular Value, a Pair, $1.75, for

98c

Semi-fashioned, Pure Thread Silk Hose, with square heels; neat fitting and superior wearing; clear-textured hose; in popular shades—Hoggar, chaire, Riviera, platinum, paloma, sonata, French nude, naturelle, chateau, chalet, champagne and black. On sale, Friday, a pair ..... **98¢**

—Hosiery, Main Floor

Women's Silk Gloves 95c and $1.50 a Pair

Kayser Silk Gloves with two dome fastening, wrist length, double tipped, plain points and shown in new shades, a pair ..... **95¢**

Women's Kayser Silk Gloves, in two dome style, heavy texture, silk embroidered points, double-tipped fingers; shades are hoggar, chalet, chateau, patio, mist, white and black, a pair **$1.50**

Women's Novelty Silk Gloves, of Kayser make, neat fitting with embroidered turn-back and flare cuffs; double finger tips. A smart glove for Summer. All the latest shades. A pair **$1.50**

—Gloves, Main Floor

Children's Hosiery 39c and 59c a Pair

Fine Silk and Wool and Ribbed Wool Hose, best for growing girls; shown in a number of popular shades; also black, a pair ..... **39¢**

Children's Silk and Lisle Hose, plain or ribbed effects, with turn-over tops in contrasting shades. Shades include pheasant, nude, mosque, peach, sunset, fawn, grey, black. An exceptional value at ..... **59¢**

—Children's Hosiery, Lower Main Floor

Fine Wool Dress Flannels

36-inch Fine Wool Dress Flannels, and a fine range to select from, check, plaids or stripes; fancy colorings in blues, tan mauve, green mauve, orange, rose and grey, a yard **$1.98**

54-inch Check Homespun, a fabric suitable for suits, skirts or Summer coats, neat checks in two-tone colors; fawn, white, green, blue, rose, tan or orange; also plain tan to match, a yard **$2.98**

—Dress Goods, Main Floor

54-inch Wool Georgette Crepe and Fine Check Dress Material A Yard, $2.98

These Popular Dress Fabrics, shown in the latest colors and tones, such as rose, grey, fawns, blues, green, navy and black; fancy neat checks in sage and tan, rose and reseda, black and white, a yard **$2.98**

36-inch French Wool Crepe, for Summer dresses, or skirts. A firm, durable wool fabric that wears well and does not crease easily. Newest colors, and shades including rose, cardinal, peach, blue, green and fawn, a yard **$1.98**

—Dress Goods, Main Floor

Special Values in White Shoes

New designs in All-white Kid Straps and Pumps, at a very low price Stocked in all widths, at **$6.00**

—Women's Shoes, First Floor

White Canvas Strap Shoes

With covered Cuban heels and white kid trim; all sizes. A pair **$2.95**

—Bargain Highway, Lower Main

Voiles and Prints, Ideal for Summer Frocks

Voiles patterned with large and small floral designs in plain and mixed colorings. A yard, **39¢, 59¢** and **69¢**

The new Voile-de-batiste, patterned with small printed designs on a white ground. Guaranteed fast colors; 36 inches wide. A yard ..... **59¢**

40-inch Chiffonette Voiles, light texture and exceptionally fine quality. All the newest designs shown in this fabric. A yard ..... **98¢**

Guaranteed Fast-color Peter Pan Prints, designs and colorings are perfect in every detail. We replace any length that proves not fast color. A yard ..... **65¢**

Guaranteed Fast-color Washing Batistes, white grounds with dainty designs in popular shades. A yard.... **59¢**

36-inch Rayon Voiles in small conventional designs. An excellent washing and wearing voile, in all pastel shades. A yard, **69¢** and ..... **79¢**

Fine Ttextured Voiles with colored or white floral designs on black or navy grounds. A yard ..... **98¢**

—Staples, Main Floor

Rayon Nightgowns $2.98 and $3.25

Rayon Nightgowns in beautiful pastel tones, trimmed with dainty lace or in plain tailored effects. Priced at, each **$2.98**

Harvey Nightgowns in lace-trimmed or tailored styles. Made of a beautiful quality rayon and in a good range of colors. Each **$3.25**

—Whitewear, First Floor

A Great Value-giving Event!

MEN'S SUITS

Of Fine Tweeds and Worsteds

Regular Value to $35.00, for

$17.95

Many With Two Pairs of Pants

This great special purchase of Men's Tweed and Worsted Suits—MANUFACTURER'S SAMPLES—permits us to sell them at this extraordinary low price.

Your Chance to Dress in the Best at a Great Saving

The materials are unquestionably excellent, the tailoring the best, the coats lined with silk. There are greys, browns, Scotch tweeds, pin stripes, herringbones, diamond weaves, fancy blues, donegals and heather mixtures. Sizes 34 to 44. Never a greater value than these suits at **$17.95**

—Men's Clothing, Main Floor

Men's Furnishings on the Bargain Highway

Extra Special Values Friday and Saturday

Summer Weight Balbriggan Combinations with short sleeves, knee and ankle length. Sizes 34 to 44. A suit ..... **85¢**

Men's Work Shirts of khaki drill or blue chambray, with turndown extension collar and pocket. Sizes 14 to 17½. Each.. **98¢**

Men's White Cotton Nightshirts with collar and V neck. Sizes 15 to 18. Each.. **$1.25**

Men's Flannelette Nightshirts with collar and pocket. Soft finish material. Sizes 15 to 18 neck **$1.39**

Men's Pullover and Coat Sweaters with V neck and polo collars. Knitted with band and waistband, all wool. Each..... **$2.50**

—Men's Furnishings, Bargain Highway

Mens' Pongee Silk Handkerchiefs, 50c

Pongee Silk Handkerchiefs with dropstitch colored border, one inch hem, full size. Each ..... **50¢**

Men's Beltex Rayon Silk Handkerchiefs, looks like silk. Fast colors. A new selection of shades. Each ..... **35¢**

Or **3** for **$1.00**

—Men's Furnishings, Main Floor

Men's Braces and Belts

Men's Rayon Silk Braces with kid ends. A big value. A pair ..... **75¢**

Men's Leather Belts, black, brown, tan, grey, fitted with adjustable buckles on 1⅛-inch straps. Each, **$1.00** and .. **$1.25**

1⅜-inch straps. Each **$1.75**

—Men's Furnishings, Main Floor

Millinery

For the Smart Matron

$5.95 to $8.95

The very thing for warm Summery days, these New Hats for matrons have good medium brims and large head sizes to fit the long-haired woman. Made of soft straws that are very cool and light on the head, they are ideal for Summer. In sand, black, navy, rose and black and white.

—Millinery, First Floor

House Dresses, $2.75 and $3.75

House Dresses of broadcloth in dainty patterns made in basque effects with plain collars and cuffs. Priced at **$2.75**

Dresses of Indian head with pretty patterns on white grounds, fashioned in basque styles with organdy trimming. Also some trimmed in contrasting shades. Very pretty porch or picnic dresses. Priced at **$3.75**

—Whitewear, First Floor

Girls' Princess Slips, $1.00, $1.25 and $1.95

Girls' Colored Broadcloth Princess Slips with attractive lace trimming and made with either a built-up shoulder or opera top. In shades of green, blue, pink and peach. Sizes 6 to 14 years. Priced at, each, **$1.00** and **$1.25**

Girls' Princess Slips of good quality spun silk made with opera top and trimmed with hemstitching. In blue, green, Saxe, cherry, pink and peach. Sizes 10 to 14 years. Priced at **$1.95**

—Children's Wear, First Floor

15 Doz. Brassieres, 39c Each

Fifteen dozen Brassieres of good weight pink cotton brocade, made with elastic inset and back hook. In medium length with tape shoulder straps. Good value at, each ..... **39¢**

—Corsets, First Floor

Large and Choice Selection of

Silk Afternoon Outsize Dresses

Sizes 42½ to 48½

Indispensable for their adaptability and chic, these Outsize Afternoon Frocks of printed crepe, georgette and crepe morocaine, have the trimness of their style softened by touches of lace, embroidery or contrasting material.

Fashioned in styles to produce a slimming effect, they are shown with vestees, coats and very soft drapes; with long sleeves and collared or plain necks. In shades of rose, blue, green, beige and grey.

$25.00, $37.90, $45.00

—Mantles, First Floor

Flowers for Coat and Suit

Direct from European markets, these flowers for coat and suit wear are in the very newest styles. Made of velvet, silk, chiffon, satin or novelty celophane, in a wonderful variety of colors and styles. Priced from

25c and 50c; and 75c to $1.25

—Flowers, Main Floor

For Mother

Sunday, May 13

Send Her a

GREETING CARD

Our stock contains a great variety of cards for your selection.

—Stationery, Lower Main Floor

Chinaware on the Bargain Highway

New Pattern Open Stock Dinnerware in new shapes and in a gold line or scroll on ivory body. A dinner set in this pattern to serve six persons (52 pieces). Priced at, a set **$12.50**

English China Tea Sets in the blue willow pattern. 6 cups and saucers, 6 tea plates, 1 cake plate, 1 sugar bowl, 1 cream jug. Specially priced to clear at.. **$6.95**

—Chinaware, Lower Main Floor

Comforter Covers

Covers are patterned with large or small floral designs with plain panels in contrasting colors. Shades such as Saxe, old rose, lavender, green, etc. Size 60x72 inches. Priced at **$3.95, $4.95** and **$6.95**

Men's Broadcloth Shirts

Guaranteed Brands

$1.95 and $2.25

Guaranteed Broadcloth Shirts in plain colors or with fancy stripes. Each with separate soft collar to match. Special at **$1.95**

Fancy Broadcloth Shirts in check designs and neat stripes. Arrow and Tooke brands. Each shirt with separate collar to match. Each **$2.25**

—Men's Furnishings, Main Floor

Men's Flannelette Nightshirts Each, $1.00

Flannelette Nightshirts, made with collar and pocket, patterned with assorted fancy stripes; various sizes. Friday, each **$1.00**

—Men's Furnishings, Main Floor

Men's Negligee Shirts Made in England, $3.25

English Made, Fast Color Percale Shirts, patterned with fancy stripes on a colored ground. Coat styles and tailored to fit. Two collars with each, one soft and one starched. Special value. Each **$3.25**

—Men's Furnishings, Main Floor

A "Hammo" Couch

For Real Outdoor Comfort on Lawn or Veranda

The New "Hammo" Couches are here, and there are many to select from. Hammo Couches in a great variety of awning stripes. Complete with stand, canopy, spring and felt mattress cushions. Values up from **$29.75**

Hammo Couches for veranda, with link fabric spring, felt mattress cushion and supporting chains. Values up from **$14.75**

—Drapery Section, Second Floor

Girls' Broadcloth Bloomers, 50c and 65c

Broadcloth Bloomers for the ages of 4 to 14 years; with elastic at waist and knee. Peach, blue, green, rose and yellow shades. Special value, a pair, **50¢** and ..... **65¢**

—Children's, First Floor

DAVID SPENCER LIMITED

PHONE 7600 PHONE 7600

Store Hours: 9 a.m. to 6 p.m.; Wednesday, 1 p.m.; Saturday, 6 p.m.

Orthophonic Organ Solos That Are Worth Hearing

21250 A Dream ..... **75¢**
Humoreque.

21146 Among My Souvenirs ..... **75¢**
Diane.

21121 Chant de Bonheur ..... **75¢**
Aloha Oe.

21207 Serenade ..... **75¢**
Somewhere a Voice Is Calling.

—Music Dept., Lower Main Floor

WEEK-END Money Savers

Icing Sugar, 3 lbs. .....25¢
Desiccated Cocoanut, per lb. 18¢
Shirriff's Pure Vanilla Extract, reg. 50c bottle .....39¢
Gold Cross Fancy Pack Peaches, reg. 30c tin .....20¢
Finest Pastry Flour, 10-lb. cotton bags .....46¢
Large Santa Clara Prunes, reg 17c lb., 3 lbs. .....37¢
Malkin's Solid Pack Tomatoes, large tins, 2 for .....29¢
Quaker Corn, tin .....15¢

P. & G. Dish Pan Soap Deal, reg. $2.30 value for $1.50

Libby's Pork and Beans, big family tin, regular 25c, for .....19¢
Pure Pineapple Marmalade, 4-lb. tins .....59¢
Assam Blend Tea, reg. 70c value .....59¢
Shirriff's Full Weight Jelly Powders, 4 packets .....25¢

1 lb. Lump Sugar free with 1 lb. Banquet Coffee .....65¢

No. 1 Burmah Rice, 3 lbs. .19¢
Iodized Salt, 17c cartons ..13¢
Flaked Almond, reg. 60c lb. 45¢
Eno's Fruit Salt, $1.00 bottles for .....83¢
Johnson's Floor Wax, 1-lb. tins, reg. 85c, for ..69¢

Chief Toilet Paper, 7 rolls 25¢
Lux Toilet Soap, 3 cakes..23¢

Assorted Sandwich Biscuits, reg. 45c lb. Very special 25c

Christie's Graham Wafers, reg 70c tin for ..... 58¢
Red Arrow Sodas, large packet .....20¢
Jacob's Digestive Biscuits, reg. 65c for ..... 52¢
Hand-rrolled Chocolates, reg. 35c lb. for .....25¢
3-lb. box for .....75¢
Mint Bullseyes, reg. 40c lb. for .....29¢
Neilson Burnt Almond or Creamy Toffee Bar, each .. 4¢

Ripe Bananas, dozen 35c
Sweet Navel Oranges, dozen 35c

California Grapefruit, 5 for ....25¢
Nice Juicy Lemons, dozen .....20¢
Florida Grapefruit, each .....15¢
Extra Large Navel Oranges, 3 for 25¢
Fresh Local Tomatoes, lb. .....40¢
Fresh Cucumbers, 20¢ and ....15¢
Imported Strawberries fresh to-day
Winesap and Newton Pippin Apples lb. ..... 10¢

Fresh Local Asparagus, bunch 19c
Fresh Rhubarb, 7 lbs. 25c

Fresh Spinach, 4 lbs. .....25¢
Large Head Lettuce, each .....10¢
Fresh Green Peas, lb. .....20¢
Fine Local Potatoes, 15 lbs. .....25¢
Fresh Spring Cabbage, each 10¢, 5¢
Fresh Cauliflowers, 20¢, 15¢, 10¢
Fresh Radishes and Green Onions, 3 bunches for .....10¢
Imported New Potatoes, lb. .....10¢

Finest New Zealand Creamery Butter, per lb. 45¢; or 3 lbs. for $1.30

Mild Sugar-cured Breakfast Bacon, piece cut, per lb. .....33¢
Home-boiled Ham, sliced, per lb. 45¢
English Brawn, per lb. .....15¢
Home-baked Ham, sliced, per lb. 60¢
Very Mild Cheese, per lb. .....25¢
Casino Cheese, like Kraft, per lb. 34¢
Domestic Shortening, per lb. ....18¢
Pure Lard, per lb. .....19¢
or 3 lbs. for .....55¢

Mild-cured Picnic Hams, smoked or sweet pickled, per lb. 19c

MILK AND GRAIN-FED PORK OUR OWN RAISING
Shoulders, lb. .....17¢
Butts, lb. .....22¢
Legs, lb. .....24¢
Side Pork, fresh or pickled, lb...22¢
Pure Pork Sausage, 2 lbs. .....45¢
Fresh Beef Sausage, 2 lbs. .....25¢
Boiling Fowl, lb. .....28¢
Frying Chicken, lb. .....45¢

LOCAL FALL LAMB AT CUT PRICES
Shoulders, whole or half, lb.....28¢
Legs, lb. .....42¢
Ribs, lb. .....38¢

PRIME QUALITY BEEF
Rumps and Tips, lb. .....28¢
Boneless Rolled Roasts, lb. 30¢, 25¢
Pot Roasts, lb. 15¢ and.....13¢
Rolled Corned Beef, lb. .....25¢

Fresh-caught Cod, filleted, extra special, 2 lbs. .....25¢

Fresh Local Halibut, lb. .....22¢
Eastern Haddie Fillets, lb. .....18¢
Red Spring Salmon, lb. .....25¢

H. O. KIRKHAM & CO. LTD.
Grocery Phones 178-179 Delivery Dept. 5522
612 Fort St. Fruits 5523
Butcher and Provisions 5521-5520 Fish Dept. 5521

PANSIES
Good Plants and Choice Colors
THE POSY SHOP
612 Fort Street Phone 1001

OLD CHINESE

ECZEMA REMEDY
For External Use Only For centuries a sure relief for Eczema, Itch, Pimples, Ulcerated Legs and any skin disease. No matter how long or how bad. Give it a trial.
On Sale at 1501 Government Street

A GIFT FOR THE HOME
A 26-Piece Set of Silver-plated Tableware
Your Choice of La France, Mayfair or Triumph Patterns
Wm. Rogers Guaranteed Quality
$22.00 the Set
The Convenient Payment Plan.
$4.00 Cash, Balance $1.50 Per Week Without Interest
See Our View St. Window Display for Many Other Sets
Mitchell & Duncan Ltd.
Jewelers
Cor. Government and View Streets
Phone 875

Permanent Wave
$7.50 UP
MARINELLO
713 Yates St. Phone 2477
No. 2 Craig St., Duncan. Phone 220

FIVE OUTSTANDING
ADVANTAGES
Simple, Economical, Quiet, Trouble-free, Clean
THE
General Electric Refrigerator
On Display at
Jameson Motors Limited
740 Broughton Street
Phone 2246

Comfort of STEAM TAXI SERVICE at no extra cost
Day and Night
PHONES 788

Insecticides
For All Spraying and Dipping, at Money Saving Prices
MacFarlane Drug Co.
Corner Douglas and Johnson

SOCIAL PERSONAL WOMEN'S AFFAIRS AND CLUB NEWS

V.O.N. OPENS ITS ANNUAL MEETING IN EAST TO-DAY

Lady Willingdon Sends Message From Midway, B.C.; Founder's Greetings

Ottawa, May 10.—Messages of greeting from the founder of the order, Lady Aberdeen, and from the honorary patron, Her Excellency, Viscountess Willingdon, were read at the opening session here to-day of the thirtieth annual meeting of the Victorian Order of Nurses in Canada.

The message from Viscountess Willingdon was from Midway, B.C., and read: "I regret very sincerely that I cannot be with you at our annual meeting so as to express to you all my heartfelt thanks for the splendid work that has been done during the past year in our beloved Canada, and to encourage you to even greater efforts in the future, but I can assure you that my thoughts and prayers are with you to-day. I send you my warmest greetings."

In opening the meeting, Right Hon. G. P. Graham warmly welcomed the delegates, of whom there is a large attendance, representing the order from the Yukon to the most easterly point on the Atlantic.

Dr. Helen Reid of Montreal presides during the opening session, which dealt with the question, "In what way have our local Victorian Order boards made their organization leading co-operative forces in their community? And is the public health officer on our medical advisory board? How is the board appointed, by the local or provincial medical association, or selected Victorian Order interests?"

The members also considered means to increase the number of pre-natal visits which averaged only 2.8 visits per case last year.

Among Western Canada delegates at the meeting are W. G. McQuarrie, M.P., and Mrs. McQuarrie of Burnaby, B.C., and Mrs. George Black of the Yukon.

CHARM SCHOOL FOR NURSES STARTED

New York Hospital Appoints Actress as Head of Venture

New York, N.Y., May 10—Believing a sweet voice and proper pronunciation, poise and manners are admirable things in nurses the St. Luke's Hospital has established a "charm school."

"The modern hospital," explains Miss Ruth Nichols, actress, who is principal of the school, "recognizes the great importance of psychological factors in health restoration, and the manners, diction, ease and poise of the nurse are vital influences in the convalesence of the patient."

Each afternoon Miss Wanda Caswell, the hospital's social director, pours tea for the nurses and teaches them elegance of thought and expression.

Lack of Appetite May Be Sign of Anemia

By DR. MORRIS FISHBEIN

An investigator has found that in grown-up people the most stubborn and resistant cases of loss of appetite are associated with anemia. One of the most promising signs of improvement in a person who has been sick and anemic is a return of appetite.

Some years ago Dr. G. H. Whipple of the University of Rochester in New York found that liver, kidney and muscle meat of special value in the treatment of various forms of experimental anemia, indeed, far more efficient than milk or similar food substances.

More recently investigators in Boston and in other places have proved certainly that the use of a liver diet is of the greatest value in the treatment of pernicious anemia. Because the eating of large amounts of raw liver was found to be difficult, an extract has been prepared of which a very small amount is equivalent to a large amount of raw liver.

An investigator has now compared the gains in weight of children who are undernourished because of lack of appetite when the children were given various diets or medicines.

The use of cod liver oil and of iron preparations was compared with the introduction of liver, beef steak and kidney into the diet at least three times a week. It was found that the latter procedure was far more efficient than the others in bringing about a return of appetite and a gain in weight.

This does not mean that the cod liver oil and iron are useless, but rather that the fresh calf's liver, broiled beef steak and lamb's kidneys have distinct value in building up an undernourished child and in restoring its appetite.

Marble-Like Beauty

By Edna Wallace Hopper

To lend to your face the even-toned really smooth skin you must have a perfect powder base.

I have spent years looking for a cream to enhance the loveliness of my own skin, which has always had the best care. In France, where I have always found my hopes realized, I found what I wished. Now you can have it, too.

Simply ask for Edna Wallace Hopper's Youth Cream.

Edna Wallace Hopper as she looks today

To take care of the many women whose skin has an abundance of natural oil, I have it made in the Vanishing type. For my own use, and for skins like mine, I recommend the Cold type.

Both types are available on any toilet counter—several sizes. (Adv.)

WILL BE JUNE BRIDE

—Photo by Savannah.

Miss Velma Bucklin, daughter of the United States consul and Mrs. George A. Bucklin, whose engagement to Mr. Ewart McQuarrie Bassingthwaighte, LL.D., of Toronto, son of Mr. and Mrs. James Bassingthwaighte, of Sault Ste. Marie, Ontario, has just been announced. The wedding will take place in June.

SOCIETY

Mr. W. Todd of Vancouver is spending a few days in Victoria.

* * *

Mrs. J. Brennan of Vancouver is spending a few days in Victoria.

* * *

Mr. and Mrs. W. M. Neil of Winnipeg arrived in Victoria this morning on a visit.

* * *

Dr. and Mrs. E. Brydone-Jack of Vancouver arrived in Victoria yesterday to spend a few days here.

* * *

Mr. and Mrs. Leslie H. May of Vancouver are among the visitors from the mainland spending a few days in Victoria.

* * *

Mrs. T. E. McFeely of Vancouver, who has been visiting her aunts, the Misses Nicol of 307 Moss Street, left for her home on the Mainland this afternoon.

* * *

Mrs. C. H. Carpenter of The Uplands will leave shortly for Toronto on a visit to her daughters, Mrs. Gordon Phippen and Mrs. Donald Ross.

* * *

Mrs. W. H. Armstrong of Vancouver, accompanied by Miss Armstrong, is visiting in Victoria as the guest of her nephew and niece, Mr. and Mrs. R. J. Jameson, the Uplands.

* * *

Chief Justice Gordon Hunter has been visiting his brother, Mr. W. H. Hunter in Toronto, and to-morrow will sail with his sister, Miss Grace Hunter, for England.

* * *

Mme G. Halet, president of L'Alliance Francaise, entertained the members at tea at her home, 534 Trutch Street, yesterday afternoon, to mark the close of a very successful season for L'Alliance.

* * *

Mrs. David Spencer Sr. is receiving congratulations to-day on the occasion of her birthday, many beautiful flowers and messages of greeting being sent to her at her home on Moss Street.

* * *

Miss E. M. McKenney, of the staff of the hospital and sanitarium at Port Angeles, arrived in Victoria yesterday on a visit to her brother-in-law and sister, Dr. and Mrs. E. H. Griffiths, Oscar Street.

* * *

Miss Collins of London, England, is visiting in Victoria as the guest of her cousin, Miss Alexander, St. David Street, Oak Bay, on her return to her home in England from a trip through Inida, China and Japan.

* * *

Mrs. F. W. Vincent, Erie Street, who has been spending the last month in Vancouver as the guest of her son-in-law and daughter, Mr. and Mrs. C. H. Willis, returned to her home in Victoria yesterday afternoon.

* * *

Miss Helen Lethbridge of Calgary, who has been visiting Mr. and Mrs. Charles Beeching, Vancouver, has arrived on a visit to Mrs. Carew Martin and Mrs. Macgregor Macintosh and will later go on to Cobble Hill to be the guest of Mrs. Alan Rhodes.

* * *

Miss Constance Cosens of Kelowna, who has been spending the last month in Victoria as the guest of Mrs. George Cumine, 960 Lyall Street, will leave on Saturday, accompanied by Mrs. Cumine for Kelowna. On May 17 Miss Cosens and Mr. Adam Cumine, son of Mrs. Geo. Cumine, will be married in Penticton and will make their home on Oosoyoos Lake.

Masses of Spring flowers in shades of blue and gold filled the lower dining-room of the Hotel Vancouver when President and Mrs. L. S. Klinck entertained the members of the graduating classes at their annual reception yesterday afternoon. Several members of the faculty mingled with the students of arts, science and agriculture who were the honored guests of the occasion. Receiving the guests with the host and hostesses were the deans of the various faculties, Dean H. T. J. Coleman and Mrs. Coleman, Dean R. W. Brock and Mrs. Brock, Dean F. M. Clement and Mrs. Clement and Dean M. L. Bollert. Members of the senate, the board of governors and the faculty were present to tender congratulations to the successful students. Presiding at the tea urns were Mrs. J. N. Ellis, Dr. Evelyn Farris, Mrs. H. C. Shaw, Mrs. R. P. McLennan, Mrs. Chris Spencer, Mrs. W. L. Uglow, Mrs. Lemuel Robertson and Mrs. Cecil Killam. Assisting to serve the numerous guests were Mrs. George Weir, Miss Janet Greig, Mrs. H. M. King, Mrs. Gosford Martin, Miss Isobel Russell, Miss Mary Robertson, Miss Gwen Robson, Miss Freda Wilson, Miss Helen Mathews, Mrs. Arthur Lord, Miss Dorothy Newton, Miss Gertrude Smith, Miss Beth Abernethy, Miss Evelyn Storey, Miss Mildred Campbell, Miss Jean Davidson, Mrs. Howard Green, Miss Helen White, Miss Isobel Harvey, Miss Jean Spencer, Miss Marjorie Agnew, Mrs. Sidney Anderson, Mrs. P. McLaren and Miss Kathleen Peck. During the afternoon Mr. Ernest Caldwell sang a group of songs.

WOMEN'S CANADIAN CLUB MEETING

"The Meanderings of a Naturalist" will be the subject of an interesting address to be given by J. W. Winson of Huntingdon, B.C., before the Women's Canadian Club on Tuesday afternoon next. The meeting will be held at the Empress Hotel, commencing at 2.45 o'clock.

Esquimalt W.I. To Hold Garden Party In June

At a well-attended meeting of the Esquimalt Women's Institute held Tuesday evening in the Parish Hall plans were made for a garden party to take place on June 16.

An invitation from Lake Hill Women's Institute to be present at a social evening on May 11 to mark the closing of the physical culture and folk dancing classes held during the Winter months, was accepted with pleasure by the members.

Mrs. Appleby, child welfare convener, reported two meetings of the local Child Hygiene Council. Mrs. Cave, ways and means convener, reported that a card party was held on April 19, also that one will be held in the parish hall on May 17. Mrs. Nicol and Mrs. Isbister were appointed a committee to visit sick members.

Mrs. Wise reported on the public meeting held re playing fields, and announced that the matter will be further discussed at a meeting on Thursday evening, May 10, at the parish hall at 8 p.m.

On behalf of the members the president presented a case of stainless steel knives to Mrs. Taylor of Jones Island, formerly Miss Lander, a member of the institute. Mrs. Wise voiced the good wishes which accompanied the gift, Mrs. Taylor briefly expressing her pleasure in the kind thought. Hostesses for the evening were Mesdames Finlay, Isbister, McLean and Wallace.

Dean Quainton to Speak—A meeting of the Business Women's Branch of Christ Church Cathedral W.A. will be held in the Memorial Hall to-morrow evening at 7.45. Dean Quainton will be the speaker. At the close of the meeting refreshments will be served. All young churchwomen are invited to attend.

Change of Time — E. & N. Ry. on May 23. ***

CRESTON APPOINTS WOMAN TREASURER

Miss Arrowsmith, Graduate of Victoria Normal, New Official

Creston, B.C., May 10.—Miss Effie F. Arrowsmith, graduate of the Creston High School and Victoria Normal School, has been appointed village clerk and treasurer, succeeding W. O. Taylor, who is compelled to retire on account of his health.

Mr. Taylor, who has been the clerk and treasurer since the village was incoroporated in 1924, was presented with a case of pipes by a meeting of 1928 commissioners and former commissioners as appreciation for his services.

Women Retain Prestige Despite Equality Fight

Despite their fight for equality with men, women have retained their prestige, was the verdict reached after an interesting debate in the guild room of the Memorial Hall, Vancouver Street, Wednesday evening, between St. Mary's and St. Barnabas branches of the Anglican Young People's Association.

The speakers for the affirmative were Nugent Spinks and Stauart Clark of St. Mary's branch and Dick Yerburgh and Miss Irene Plowman of St. Barnabas, were the speakers for the negative.

The judges were Lindley Crease, K.C., W. H. M. Haldane and W. Fisher president of the Civil Servants' Debating League. After several moments' discussion the judges decided in favor of the negative, although the results were very close. Finally they agreed that woman had not lost prestige by attaining equality with man as she was much more use in the world now as a business woman, instead of being a mere doll living on tea parties and social activities.

The meeting was under the auspices of the Christ Church Cathedral branch, Stanley Hawkins, president of the A.Y.P. local council being in the chair.

A Seventh of a Lifetime in Slavery

ONE day is one-seventh of one week. And washday is drudge-day every week unless you have found out what millions of others know, and that is that the laundry cleans clothes *cleaner* and at less cost than you can do them yourself.

The LAUNDRY *does it best!*

NEW METHOD LAUNDRIES LIMITED
Phone 8080

LAUNDERERS DYERS AND DRY CLEANERS

LIBERAL DANCE AT A.O.F. HALL TO-NIGHT

Elaborate preparations for the entertainment of guests, who will include Cabinet Ministers and their wives, have been made by the Victoria Liberal Association for their dance and card party at the Foresters' Hall, 759 Cormorant Street to-night. The affair will start at 9 o'clock and continue until 1. Ozard's orchestra providing the music for dancing. Tickets may be obtained at Ivel's Pharmacy, E. E. Heath, L. U. Conyers and Bishop & Worthington Limited.

Mother's Day Service—Victoria Aerie No. 12 F.O.E. will hold Mother's Day initiation class at their hall on Pandora Avenue on Sunday, May 13, at 1.30 p.m., followed by a service at 2.30 o'clock to which members of the ladies' auxiliary are specially invited. Dr. Clem Davies will be the speaker at the service. As Mother's Day was sponsored by the Fraternal Order of Eagles, all visiting brothers and sisters and local members are urgently requested to attend. Brothers wishing invitations for relatives and friends may obtain them from W. W. Laing, secretary, or Bro. C. A. Jasper, W.V. president, master of ceremonies.

St. Alban's Rummage—A rummage sale will be held in St. Alban's Hall, corner of Ryan and Belmont, on Friday at 1.30 p.m., under the auspices of the Ladies' Guild.

WESTERN CANADA IGNORED BY EAST

Ottawa's Ignorance Scored By Winnipeg Social Worker

Winnipeg, May 10.—The West was being ignored by the East and, generally speaking, people at Ottawa were not conversant with conditions, declared Miss Gertrude Childs, secretary of Winnipeg social welfare commission. Miss Childs returned here Wednesday from Montreal and Ottawa. At the former city she attended the first Canadian conference on social welfare.

While in Ottawa Miss Childs appeared before the federal standing committees on industrial and international relations and agriculture and colonization. She presented a resume of conditions in the West, in regard to immigration, social and welfare work.

"Both in Montreal and Ottawa," Miss Childs declared, "there was an apparent ignorance of conditions in the West."

BEAUTY * * * How and Why

By ANN ALYSIS

Make-up as you see it demonstrated on stage and screen will furnish you with many insights into "how and why" the beauty of the eye may be artificially enhanced and also as to how defects may be effectively concealed.

The cosmetic pencil, blue, black or brown as the case may be, aided and abetted by mascara, will do wonders. For stage use or evening make-up these aids may be used rather freely—but never too freely. And for daytime wear, infinite time and care must be taken. Daylight is so searching!

A small cosmetic pencil such as is used in darkening the brows is a handy and delicate make-up instrument, much better for most purposes in my opinion than larger cosmetic sticks. Use it at the corner of the eye, making a stroke outward to the temples, afterward softening the stroke by gently rubbing it down. To all intents and purposes you have enlarged the eye at one stroke, as it were.

A soft line drawn under the lower lashes increases their apparent thickness. Follow this by simulating a dark shadow underneath the eye, and a faint suggestion of one on the upper lid and you have increased the length and depth of the eye—and, I'll venture to say, vastly improved your appearance.

But do all this most cautiously and carefully, for the highest form of art lies in its artlessness.

For Blue Skies—Grey Garments

But They Come in Springlike Tints, Betsy Observes

Left: Mrs. Kenneth M. Spence; right, Mr. and Mrs. Lawrence Copley Thaw.

By BETSY SCHUYLER

New York—Now that grey skies are swept away by April's azure blue ones, feminine contrariness makes grey one of the outstanding colors for smart street wear.

Of course, the beauty of Spring greys is the only alibi they need. They come in bewitching bluish, lavenderish, pinkish and many other charming tones.

An all-grey outfit with a lavenderish tone was perfectly lovely on Mrs. Lawrence Copley Thaw on Sunday as she left St. Thomas's Church with her eminent spouse.

The softness of the long kasha coat bespoke Paris, as did the simplicity of its tailoring—just the right one-button cuff, rolling lapels, and that comfortable fullness that Paris manages to inject into the most slenderized silhouette.

ACCESSORIES MATCH IN COLOR

Mrs. Thaw's hat was the same grey—in a mushroom baku straw brim and matching felt crown. Her gloves and hosiery and the ornamental banding of kid on her darker grey lizard purse all were of the exact tone of her coat. She wore a pointed fox scarf.

Incidentally, Mr. Thaw sponsored Chesterfield coat with velvet collar that the well-dressed man, whether young or old, is wearing this season.

I saw Mrs. Kenneth M. Spence on Park Avenue recently in a very chic Spring suit of dark grey hairline suiting. It sponsored the new coat length—seven-eighths—with deep rolling revers and a smart, nipped-in waistline and tucked pockets.

Violets are in again, but there should be some law against everybody's wearing them. Given a muddy complexion or too much tan and they certainly are not so good. It really takes some fair person, like Ruth Robinson, to carry violets. She was dressed in a tiered black net frock the other evening at the Junior League Club and her only ornament was a shoulder nosegay of double violets that emphasized the fairness of her skin and the sparkle of her eyes.

"THEY" FLY IN GREEN

Green is going to be swanky for sports from the water to the air. Mrs. Calvin Graves, whose husband gave her a biplane for her last birthday, chooses green for her flying outfit and she makes it with divided skirts instead of knickers.

Blouses grow more feminine and thereby more popular by the minute. New suits give them their start in life and no one can predict what their end will be, for they are in some ways the most distinctly individual articles in a smart woman's wardrobe this Spring. Mrs. Eugene Maxwell has a chic one, of creamy satin, banded with exotic embroidery and flaring, decidedly from a normal waistline where a gold belt holds the gathers.

As grew grows more popular for street wear, brown creeps more and more into formal affairs. I saw Mrs. Hunt Dickinson with a charmingly clever bow of brown velvet on a flopping garden party hat for afternoon, and Florence Kip Clark wore a girdle and pouf bow of brown satin with a cream lace dance frock at the last Jinks dance at Pierre's.

Taffeta still is voguish and its colors grew richer. Royal blue taffeta fashioned the frock of Mrs. Charlets Marril Chapin Jr., at the Junior League Glee Club party.

-to get a whiter wash

SIMPLY soak the clothes in rich Rinso suds.

You won't need to boil them ...and there'll be little or no rubbing to do. Yet you'll be delighted with the snowy whiteness of your clothes.

For wash tub or machine, women have proved over and over again there's nothing like Rinso. It's the easiest way to a whiter wash.

Buy it at your nearest grocer's.

Made by the makers of LUX
Lever Brothers Limited

Rinso Soaks Clothes Whiter

There's only one quality of
MAGIC BAKING POWDER
and that's the highest
Made in Canada
NO ALUM
E.W. GILLETT CO. LTD.
TORONTO, CAN.

The "CANARY" MURDER CASE

By S. S. VAN DINE

Author of "The Benson Murder Case"

A minister who was making a sea voyage expressed strong disapproval of the language used by the sailors.

"'Tis a very bad custom," agreed the captain, "but when there is real danger our lads cease swearing."

Presently the weather grew very violent and a sailor came into the clergyman's cabin.

"It blows fearfully," said the minister. "Are the sailors swearing?"

"They are," replied the man.

"Heaven be praised!" said the parson.

"Although Spotswoode's ancestry was wholly consistent with his having been the guilty one, nevertheless I confess I thought that Cleaver and Mannix had committed the crime; for, by their own statements, either of them could have done it without contradicting any of the known circumstances of the situation.

"Therefore, when Mannix declined your invitation to play poker last night, I put Cleaver to the first test. I wig-wagged to Mr. Allen, and he straightway proceeded to perform his first feat of prestidigitation.

CHAPTER L

Vance paused and looked up.

"You perhaps recall the circumstances? It was a jack-pot. Allen dealt Clever a four-straight-flush and gave me three kings. The other hands were so poor that every one else was compelled to drop out.

"I opened; and Cleaver stayed. On the draw, Allen gave me another king, and gave Cleaver the card he needed to complete his straight-flush. Twice I bet a small amount, and each time Cleaver raised me. Finally I called him, and, of course, he won. He couldn't help but win, d' ye see. He was betting on a sure thing. Since I opened the pot and drew two cards, the highest hand I could possibly have held would have been four of a kind. Cleaver knew this, and having a straight-flush, he also knew, before he raised my bet, that the had me beaten. At once I realized that he was not the man I was after."

"By what reasoning?"

"A poker player, Markham, who would bet on a sure thing is one who lacks the egotistical self confidence of the highly subtle and supremely capable gambler. He is not a man who will take hazardous chances and tremendous risks, for he possesses, to some degree, what the psychoanalysts call an inferior complex, and instinctively he grasps at every possible opportunity of protecting and bettering himself.

"In short, he is not the ultimate unadulterated gambler. And the man who killed the Odell girl was a supreme gambler who would stake everything on a single turn of the wheel, for, in killing her, that is exactly what he did. And only a gambler whose paramount self confidence would make him scorn, through sheer egotism, to bet on a sure thing, could have committed such a crime. Therefore Cleaver was eliminated as a suspect."

Markham was now listening intently.

"The test to which I put Spotswoode a little later," Vance went on, "had originally been intended for Mannix, but he was out of the game. That didn't matter, however, for, had I been able to eliminate Cleaver and Spotswoode, then Mannix would undoubtedly have been the guilty man.

"Of course I would have planned something else to substantiate the fact; but, as it was, that wasn't necessary. . . . The test I applied to Spotswoode was pretty well explained by the gentleman himself. As he said, not one player in a thousand would have wagered the limit against a pat hand, when he himself held nothing. It was tremendous—superb! It was probably the most remarkable bluff ever made in a game of poker.

"I couldn't help admiring him when he calmly shoved forward all his chips, knowing as I did, that he held nothing. He staked everything, d'ye see, wholly on his conviction that he could follow my reasoning step by step and, in the last analysis, outwit me. It took courage and daring to do that. And it also took a degree of self confidence which would never have permitted him to bet on a sure thing.

"The psychological principles involved in that hand were identical with those of the Odell crime. I threatened Spotswoode with a powerful hand—a pat hand—just as the girl, no doubt, threatened him; and instead of compromising—instead of calling me or laying down—he outreached me; he resorted to one supreme coup, though it meant risking everything. . . . My word, Markham! Can't you see how the man's character, as revealed in that amazing gesture, dovetails with the psychology of the crime?"

Markham was silent for a while; he appeared to be pondering the matter.

"But you yourself, Vance, were not satisfied at the time," he submitted at length. "In fact, you looked doubtful and worried."

"True, old dear. I was no end worried. The psychological proof of Spotswoode's guilt came so dashed unexpectedly — I wasn't looking for it, don't y' know. After eliminating Cleaver I had a parti pris, so to speak, in regard to Mannix; for all the material evidence in favor of Spotswoode's innocence—that is, the seeming physical impossibility of his having strangled the lady—had, I admit, impressed me.

"I'm not perfect, don't y' know. Being unfortunately human, I'm still susceptible to the malicious animal magnetism about facts and appearances which you lawyer chaps are continuously exuding over the earth like some vast asphyxiating effluvium. And even when I found that Spotswoode's psychological nature fitted perfectly with all the factors of the crime, I still harbored a doubt in regard to Mannix. It was barely possible that he would have played the hand just as Spotswoode played it. That is why, after the game was over, I tackled him on the subject of gambling. I wanted to check his psychological reactions."

"Still, he staked everything on one turn of the wheel, as you put it."

"Ah! But not in the same sense that Spotswoode did. Mannix is a cautious and timid gambler as compared with Spotswoode. To begin with, he had an equal chance and an even bet, whereas Spotswoode had no chance at all—his hand was worthless.

"And yet Spotswoode wagered the limit on a pure bit of mental calculation. That was gambling in the higher ether. On the other hand, Mannix was merely tossing a coin, with an even chance of winning. Furthermore, no calculation of any kind entered into it; there was no planning, no figuring, no daring. And, as I have told you from the start, the Odell murder was premeditated and carefully worked out with shrewd calculation and supreme daring. . . . And what true gambler would ask an adversary to double a bet on the second flip of the coin, and then accept an offer to redouble on the third flip?

"I purposely tested Mannix in that way, so as to preclude any possibility of error. Thus I not only eliminated him—I expunged him, eradicated him, wiped him out utterly. It cost me a thousand dollars, but it purged my mind of any lingering doubt. I then knew, despite all the contr'ry material indications, that Spotswoode had done away with the lady."

"You make your case theoretically plausible. But, practically, I'm afraid I can't accept it." Markham was more impressed, I felt, than he cared to admit. "Damn it, man!" he exploded after a moment. "Your conclusion demolishes all the established landmarks of rationality and sane credibility.—Just consider the facts."

He had now reached the argumentative stage of his doubt. "You say Spotswoode is guilty. Yet we know, on irrefutable evidence, that five minutes after he came out of the apartment the girl screamed and called for help.

"He was standing by the switchboard, and, accompanied by Jessup, he went to the door and carried on a brief conversation with her. She was certainly alive then. Then he went out the front door, entered a taxicab, and drove away. Fifteen minutes later he was joined by Judge Redfern as he alighted from the taxicab in front of the club here—nearly forty blocks away from the apartment house!

"It would have been impossible for him to have made the trip in less time; and, moreover, we have the chauffeur's record. Spotswoode simply did not have either the opportunity or the time to commit the murder between half-past eleven and ten minutes of twelve when Judge Redfern met him. And, remember, he played poker in the club here until three in the morning—hours after the murder took place."

Markham shook his head with emphasis.

"Vance, there's no human way to get round those facts. They're firmly established; and they preclude Spotswoode's guilt as effectively and finally as thought he had been at the North Pole that night."

Vance was unmoved.

"I admit everything you say," he rejoined. "But as I have stated before, when material facts and psychological facts conflict, the material facts are wrong. In this case, they may not actually be wrong, but they're deceptive."

"Very well, magnus Apollo!" The situation was too much for Markham's exacerbated nerves. "Show me how Spotswoode could have strangled the girl and ransacked the apartment, and I'll order Heath to arrest him."

"'Pon my word, I can't do it," expostulated Vance. "Omniscience was denied me. But—deuce take it!—I think I've done rather well in pointing out the culprit. I never agreed to expound his technic, don't y' know."

"So! Your vaunted penetration amounts only to that, does it? Well, well! Here and now I become a professor of the higher mental sciences, and I pronounce solemnly that Doctor Crippen murdered the Odell girl. To be sure, Crippen's dead; but that fact doesn't interfere with my newly adopted psychological means of deduction. Crippen's nature, you see, fits perfectly with all the esoteric and recondite indications of the crime. Tomorrow I'll apply for an order of exhumation."

Vance looked at him with waggish reproachfulness, and sighed.

"Recognition of my transcendent genius, I see, is destined to be posthumous. In the meantime I bear the taunts and jeers of the multitude with a stout heart. My head is bloody, but unbowed."

He looked at his watch, and then seemed to become absorbed with some line of thought.

"Markham," he said, after several minutes, "I've a concert at three o'clock, but there's an hour to spare. I want to take another look at that apartment and its various approaches. Spotswoode's trick—and I'm convinced it was nothing more than a trick—was enacted there; and if we are ever to find the explanation, we shall have to look for it on the scene."

I had got the impression that Markham, despite his emphatic denial of the possibility of Spotswoode's guilt, was not entirely unconvinced. Therefore, I was not surprised when, with only a half-hearted protest, he assented to Vance's proposal to revisit the Odell apartment.

CHAPTER LI.

(Tuesday, September 16, 2 p.m.)

Less than half an hour later we again entered the main hall of the little apartment building in Seventy-first Street. Spively, as usual, was on duty at the switchboard. Just inside the public reception-room the officer on guard reclined in an easy chair, a cigar in his mouth. On seeing the district attorney he rose with forced alacrity.

"When you going to open things up, Mr. Markham?" he asked. "This restcure is ruinin' my health."

"Very soon, I hope, officer," Markham told him. "Any more visitors?"

"Nobody, sir." The man stifled a yawn.

"Let's have your key to the apartment. Have you been inside?"

"No, sir. Orders were to stay out here."

We passed into the dead girl's living-room. The shades were still up, and the sunlight of midday was pouring in. Nothing apparently had been touched; not even the overturned chairs had been righted. Markham went to the window and stood, his hands behind him, surveying the scene despondently. He was laboring under a growing uncertainty, and he watched Vance with a cynical amusement which was far from spontaneous.

Vance, after lighting a cigarette, proceeded to inspect the two rooms, letting his eyes rest searchingly on the various disordered objects. Presently he went into the bathroom and remained several minutes. When he came out he carried a towel with several dark smudges on it.

"This is what Skeel used to erase his finger-prints," he said, tossing the towel on the bed.

"Marvelous!" Markham rallied him. "That, of course, convicts Spotswoode."

"Tut, tut! But it helps substantiate my theory of the crime." He walked to the dressing-table and sniffed at a tiny silver atomizer. "The lady used Coty's Chypre," he murmured. "Why will they all do it?"

"And just what does that help substantiate?"

To Be Continued.

Change of Time — E. & N. Ry. on May 23. •••

Ss. Princess Kathleen takes an excursion to Seattle, Saturday, May 12, leaving at 9 a.m. •••

YOUR BABY and MINE

by MYRTLE MEYER ELDRED

Mrs. Eldred will be glad to answer all questions pertaining to babies and children. A stamped and self-addressed envelope forwarded to this office will bring a personal reply.

ONE DIFFICULTY OF WEANING HARASSES MOTHERS

The longer the baby is nursed the more difficult it becomes to induce him to take a bottle. Almost all the problem children of the weaning period are children who have been nursed one year or longer. They determinedly refuse the bottle, shut their mouths and turn away thier heads and want only the breast.

Obviously, when weaning time has arrived one must go through with it. It is not enough to say: "I can't make my baby take the bottle, so would it be better to nurse a little longer?" because matters grow worse instead of better. It is not true that babies know what is good for them. They become fixed in a habit and the habit is hard to break, but it must be broken in the case of nursing, for their own good. It is a mistake to nurse past the first year for more than one reason. The first is because the mother's milk is inadequate to supply the child with proper nourishment; the second is that it delays the child's natural development. A baby goes from one step of growth to the next. If he delays longer than is usual in any stage he is backward. No mother wants to think of her child as backward, but she hampers him when she refuses to allow for his natural progress and holds him in any stage longer than is proper.

Now, how to get the baby to take a bottle is another problem. If the baby is offered a water bottle early in life, he grows used to a bottle and offers no stubborn resistance to it. If he is given a relief bottle occasionally after the first six months, this does away with the antipathy to a bottle, too. If the baby is not weaned until one year and will take a cup willingly, one may be able to get the necessary quart a day "into" him by using a small cup. Later, one can use a glass and a straw, through which he can suck the milk more easily than he could drink that amount.

If none of these methods have succeeded in preventing this problem of bottle antipathy, there remains one method which may be necessary. Offer the bottle at each meal and, if refused, take it away and wait until the next meal, giving nothing but water between. Doctors who have stood behind mothers in these crises say some babies can hold out for over a day, but will finally accept the bottle, and then there is no more trouble. The breast may be pumped and the milk offered by bottle. The object is to prevail upon the baby to accept his milk in this new way.

BOOTS AND HER BUDDIES—The Whole Show —By MARTIN

BEDTIME STORY

Uncle Wiggily and the Sassafras

Copyright, 1928, by McClure Newspaper Syndicate.

(By HOWARD R. GARIS)

"Hi, Jingle, are you ready?" whispered one little rabbit girl to the other as they stood outside Uncle Wiggily's hollow stump bungalow one morning.

"Yes, Jangle, I'm coming!" answered Jingle and away the two hopped over the fields and toward the woods.

A little later Mrs. Littletail and Nurse Jane Fuzzy Wuzzy came out of the bungalow to see if the forty 'leven little bunny boys and girls were ready to start for the Hollow Stump School taught by the Lady Mouse. But, in great surprise, Nurse Jane squeaked:

"Why, there are only forty-nine bunnies here! There should be forty 'leven!"

"Hello there!" suddenly called Mr. Longears.

"Jingle and Jangle are gone!" cried Mrs. Littletail. "Oh, the little tykes! If Baby Bunty were here I would say she had coaxed them to run away, but I guess Jingle and Jangle did it all by themselves this time. Oh, dear!"

"What's the matter?" asked Uncle Wiggily hopping out of the bungalow to go adventuring.

"Jingle and Jangle have run away instead of running to school," said Mrs. Longears. "Oh, the little tykes!"

"I'll hop after them," said Uncle Wiggily, rubbing the talcum powder off his pink nose. "I suppose they thought we wouldn't notice that they were missing. But I'll catch them! Hop along to school my other little forty-nine little bunnies," he said, "and I'll soon bring along the runaways."

So Tingle and Tangle, Bumper and Stumper, Custer and Buster, with the others, went to school, and Uncle Wiggily went adventuring.

"But first I must find Jingle and Jangle," said the rabbit gentleman to himself. "And I think I know where to find them. They will be down by the brook. For last night, before going to bed, I heard them talking about going there to gather some of the pretty shells Baby Bunty found. I shall look near the brook for the runaways."

Surely enough, when Uncle Wiggily reached the brook, there were Jingle and Jangle, hopping up and down the shore, looking for periwinkle shells.

"Hello there!" suddenly called Mr. Longears.

"Oh! Oh!" screamed Jingle and Jangle, but when they saw it was only their dadicums they weren't afraid. "How did you find us?" asked Jingle.

"Oh, a little bird told me!" chuckled Mr. Longears. "It was either a bobolink, a catbird or a kingfisher. Ha! Ha! Ha!"

"Why those are the names of the birds in the puzzle pictures you made in school yesterday, when Bunty brought in the shells," said Jangle.

"Yes, those are the puzzle birds," said Uncle Wiggily. "A bobsled, the letter O and the link of chain spells bobolink. But you little tykes mustn't run away from school. I have come to take you there."

Just then Jingle, who thought she knew more than she really did about bark, roots and other things growing in the woods, dug up a bit of root and nibbled it. But it was strong, spicy sassafras root and it made her tongue so sting and bite that Jingle cried. "Oh! Oh! Oh!" three times.

"What's the matter?" asked Jangle.

"She has eaten too much sassafras," said Uncle Wiggily. "But don't cry, Jingle," he went on, wiping away her tears. "See, I'll make you a puzzle picture here in the sand by the brook. I'll make four little pictures with mistake words under them. See if you can correct the mistakes." So Uncle Wiggily drew the mistake pictures you see here. And Jingle tried so hard to guess the right answers that she forgot all about crying because the sassafras bit her tongue.

"I shall tell you the right answers for these puzzles to-morrow night" and then, if the umping rope will skip across the street and give a lollypop to the spinning top, you are going to hear about Uncle Wiggily and the periwinkle.

QUEEN'S GORGEOUS GOWN AT COURT

Wore Indian Tissue Brocade With Jeweled Train Last Night

London, May 10. — Buckingham Palace was aglitter with the display of its second court of the season last night.

Most of those invited were from the official classes, whereas yesterday the diplomatic and foreign circles predominated.

There was the same long line of limousines with guests stretching through St. James's Park. Many occupants might have been seen eating sandwich suppers as they whiled away the tedious wait.

The Queen wore a dress of handwoven Indian tissue brocade, embroidered in a soft pastel shade with a train of jeweled cloth of gold. Her coronet was of pearls and diamonds, and her ornaments solely pearls.

The King wore the scarlet uniform of a colonel of the Scots Guards.

TIRED, WEAK, NERVOUS WOMAN BENEFITED

Praises Lydia E. Pinkham's Vegetable Compound

Asbestos Mines, Quebec.—"After the birth of my second child, I was always feeling tired, nervous and weak and had headaches, backaches and terrible pains every month. I suffered two years before I tried Lydia E. Pinkham's Vegetable Compound. I got four bottles at first and it did me a world of good. I would not be without it in the house now, and have another six bottles in. I recommend it to every woman I know."—MRS. T. BARRITT, Box 114, Asbestos Mines, Quebec.

Do you know what a BARRYMORE RUG really is?

"BARRYMORE" is the name that identifies the Wilton, Axminster and Saxony quality rugs and carpets that are woven on the looms of the Toronto Carpet Mfg. Co., Limited. You can purchase Barrymores in all sizes and qualities. For those who wish to make a modest expenditure there are the Barrymore Axminsters. For those who wish the aristocrat of rugs there are the Wilton and Saxony weaves. The lovely 1928 presentations are available for your inspection in leading stores everywhere.

Look for the famous label

Ask the salesman to show you the guarantee label which is affixed to the back of every Barrymore Rug. Only the genuine Barrymores carry this label, which is for your guidance and protection in purchasing.

Qualities:
WILTONS
AXMINSTERS
SAXONIES

Rich beauty long wear

The rich colouring and smart designing of Barrymores are equalled by their fine wearing qualities. They are woven in a beautifully clean mill from sturdy wool and worsted yarns, dyed by the finest of fast dyes. See them now in your favourite store.

Designed, woven and guaranteed by
TORONTO CARPET MFG. CO., LIMITED
TORONTO CANADA
Established 1891

Barrymore
Westmount
Wilton
Pattern 9092

263

Jurado Struts Into Lead Again

Tiny Argentine Pro Best of Field To-day In British Tourney

Shoots a 71, Which With His 74 of Yesterday, Gives Him a Commanding Lead on Field of 113 Golfers Wanting to Win Open Golf Championship; All the Players More Than Fifteen Strokes Behind Jurado To-day Will Drop Out of Final Thirty-six Holes To-morrow

Sandwich, Eng., May 10.—Jose Jurado, diminutive professional, who captured the qualifying round with a real display of fireworks, took a commanding lead to-day in the second round of the British open golf championship with a total of 145. He turned in a 74 yesterday and a fine 71 to-day.

After a shaky 38 on the outward journey, Jurado's trip home was a procession of pars and birdies. On the 510-yard fourteenth, he got a birdie four and then followed it with another fine hole on the 450-yard fifteenth, sinking his ball for a three.

On the sixteenth he laid his tee shot dead two feet from the pin and sank it for a two and then finished the round in par fours.

GALLERY WITH HIM

The little Argentine professional, who has had the gallery with him ever since his splendid play in the qualifying round, again got rousing cheers from the crowd which surged around him all the way.

A field of 113 fared forth to battle to-day for another round over the St. George's course in the British open, with the realization that those unable to come within fifteen strokes of the leader for the first thirty-six holes must be spectators at the final thirty-six-hole play on Friday, or go home.

Strong winds down the Channel blew across the course to-day and it was colder than yesterday. There were occasional splashes of rain.

WEATHER IMPROVES

Towards noon the weather was more moderate than it had been in the morning, and the cold winds had subsided as Tommy Armour and Walter Hagen started under almost ideal playing conditions.

At the end of the first eighteen holes yesterday, Bill Mehlhorn, of New York, led with a card of 71, one below par. Gene Sarazne was next with a 72, and Jurado, who led the qualifying round, had 74.

George Duncan, Sid Wingate and Archie Compston were tied with Walter Hagen at 75.

Stewart Burns, Scottish pro, was the first to complete the ten holes to-day, getting in 74, for a total for the thirty-six holes of play of 150.

Jim Barnes, of the United States, turned in a 73. Masterful recoveries from the bunkers on the short sixteenth and eighteenth featured Barnes's 73 to-day for his 154 for the two days' play.

Percy Alliss, of Great Britain, turned in a 76 to-day, giving him a total of 151.

Tommy Armour, holder of the United States and Canadian open championships took 80 strokes for 161 for the two rounds and was eliminated from further participation in the title events.

MEHLHORN SLIPS BACK

Bill Mehlorn turned in a score of 78 for a total of 149. Bill was established for the time being in second place, four strokes behind Jurado.

Douglas Grant took 81 to-day for a total of 161 and was eliminated.

Bert Hodson, the Welsh pro champion, scored 79 and with a total of 159, his position is precarious.

C. O. Heslitt, British amateur, returned a 76 for an aggregate of 155. Percy Boomer needed 77 and his score for the two days of 158 was not regarded as any too safe for comfort.

George Duncan took 77 to-day for a total of 152, ample insurance against falling out of the hunt for the title.

Sandwich, Eng., May 10.—The British defending force received an early setback in the competition proper of the British open golf championship here yesterday, for the Americans, despite the handicap provided by the weather, gained a net lead of three strokes over the leading British golfers.

The display of three foreign leaders was impressive and convincing, while on the other hand a number of leading Britishers played indifferent golf, particularly Abe Mitchell, considered one of Britain's foremost hopes for the championship. He had a patchy round with a 78. Going out Mitchell required a 37, but coming back his play through the green and his putting was far from his true standard and was decidedly disappointing to his supporters.

MEHLHORN'S GREAT DRIVES

Early in the day the crowd followed Gene Sarazen all the way around and was rewarded with almost perfect play with the ball under fine control of the compact little artist. The bravest went around with Hagen and dropped back to see Mehlhorn's exhibition of mighty power, which sent his drives soaring so far the rest of his game was comparatively easy.

Mehlhorn's round was particularly pleasing to the hard-hitter, who has never won a national title. "Put a padlock on that one," he told the marker when he signed his card and handed it to an official at the close of his play.

HITS WITH GREAT SPEED

The spectators came from cover in a body to see the finishing holes of Jurado's round. They saw the little Argentine's flashing clubs whip the ball through the winds for great distances. He swings with lightning speed and a spectator who fails to watch closely will not see him hit the ball.

The Americans who failed to place among the leaders found their troubles on the greens. Johnny McHugh, California amateur, after taking seven putts on the first six holes, used six on the last two, four of them on the seventeenth.

CHANGES PUTTERS

Tommy Armour was up to his old trick of changing putters. He used one yesterday that resembled a driver with a wooden head and concave face and weighted toe and heel. Jim Barnes also had too many three-putt greens after negotiating the windswept fairways in fair style.

Sarazen made masterful use of his putter from just off the greens and seemed to be able to lay the ball dead from any distances under twenty-five yards.

A 78 by Abe Mitchell probably was the greatest disappointment to the British. He seemed never able to profit by the chances that came his way. Compston, out in 38, made a remarkable recovery over the long and difficult homeward journey, and finally kept abreast of Hagen, with whom he was tied in the qualifying score.

Stewart, Burns and Fred Taggert tied at 76. Ted Ray, T. H. Cotton, A. J. Young, Tom Barber and Tom Williamson had 77, and Harry Vardon was in a tie with Mitchell at 78.

In addition to the three amateurs who scored 79, three pros returned that figure, James Braid, Fred Robson and Aubrey Boomer.

Douglas Grant, the former California amateur now a resident of London, had 80. Arthur Havers, who broke the string of American victories in the open in 1923, was in the same column, occupied by Armour and Barnes with 81.

AMATEUR HEAD KILLS HOPES OF OLD-TIMERS

No Chance of Walter Gravlin Being Reinstated, Manson Declares

"Vets" Make Debut in Senior Baseball To-night Against Eagles

Any hopes the Old-timers might have had that Walter Gravlin would be able to perform on their club in the Senior Amateur Baseball League this season appear to have been squashed this morning when Arthur Manson, president of the local board of the A.A.U. of C., stated there was no chance of Gravlin being reinstated.

Mr. Manson explained that as long as an athlete was engaged in any sport for gain he could never mix with amateurs. Gravlin is the professional golfer at the Uplands Club.

Several attempts have been made in past years to have Gravlin reinstated and they have always led up to a controversy. Only last year considerable trouble was caused when Gravlin took part in a baseball game along with amateurs which resulted in the suspension of the simon pures by the amateur heads.

Baseball fans will trot out to the Royal Athletic Park to-night to witness the debut of the Old-timers in the Senior Amateur Baseball League. The veterans are slated to go against the Eagles, commencing at 6.15 o'clock. "Allie" McGregor will be on hand to call the balls and strikes.

Frank Moore has lined up a strong team but he had not stopped at veterans. He has signed a number of the younger players to fill out his club.

Lefty Zaccarelli will take the mound for the "vets," while Joe Smith has been selected to start for the feathered tribe.

Alex Potts or McInnes will do the catching for the Old-timers. Jimmy Givens will hold down first base, while Buck Rutledge will be at second. Alex. Straith will perform between second and third with Eddie Newman on the third sack. The outfield will be selected from Whytem, Hall, Nachtrieb and Tuckwell.

The Eagles' team will be as follows: Essler, 1b; Nex 2b; Latham, shortstop; H. Gandy, 3b; Downes, r. field; Robinson, c. field; G. Gandy, l. field; Smith, pitcher; Ross, catcher.

Upper-island Golf Draws Many Entries

The Upper Island golf championship, to be held at Qualicum Beach, May 24, 25, 26 and 27, promises to be the most successful ever held. Over forty-five entries have been received to date. Jack Matson, the Victoria city champion, and Norman Fell, holder of the Up-island Cup, have already sent their entries in. Many of the best golfers of Vancouver and Victoria have signified their intentions to play.

Change of Time — E. & N. Ry. on May 23. ***

McDUFFER

By BARRIE PAYNE

Entries Commence To Come in For Bowling Tourney

The committee of the Greater Victoria Lawn Bowling Tournament met last evening in Hampton Hall. Chairman W. H. Cullin reported that the proposition had been well received and that already donations and enquiries as to entries had begun to come in. The interest in the tournament promises to be widespread and the local support of the prize fund is receiving attention by various important public bodies and business houses.

Winner Or Heartbreaker? —By Jimmy Thompson

They say if you play the ponies you will die broke, but take it from us the saddest part of that little story is to have to live broke, as many of the King's Plate fans will realize less than a fortnight hence. For the big event of the Spring meet at the Toronto Woodbine will be ancient history by Saturday evening, May 19, and a few of the lads who are now poring over the dope sheets will have collected the guineas, while the majority of mortals will be feeling as buoyant as a punctured balloon. Howsoever Lady Luck may treat us, all the experts, including the railbirds and newspaper critics, have awarded the big prize unanimously to Young Kitty, the popular Seagram stable entry. At the present moment, Kitty is considerably the King's Plate favorite. After clipping the half mile for some time at fifty seconds, she is ready to go the full distance of one mile and an eighth any time now. Kitty was the best performing Canadian horse for 1927, and has an unequalled record of winning in six out of seven starts; her first race was the only one she ever lost. So Kitty it is who will go to the post on May 19 carrying far in away the heaviest odds. Meanwhile she will be safely guarded at the Seagram Waterloo stable, and not brought to Toronto till a few days before the race.

Foley, Over-anxious, Drives In Low Blow And Loses To Champ

Kid Roy, Featherweight Champion of Canada, Retains His Title in Montreal Bout Before 8,000 Fans When Foley Crashed Through With Foul Punch in Sixth Round; Toe-to-toe Fight Thrills the Crowd, Which Regrets Sudden and Unsatisfactory Termination

Montreal, May 10.—Leo Kid Roy, who for several years has held the featherweight championship of Canada and has defended it against the best of the class, retained his title last night against Vic Foley, of Vancouver, in a bout that terminated in an unsatisfactory manner before 8,000 fight fans at the Forum. The bout was scheduled to go ten rounds and came to a sudden ending in the early stages of the sixth when Foley accidentally delivered a low blow that sent Roy clutching at the referee to save himself from going to the canvas. Referee McPartland waved Foley to his corner while he assisted Roy to his, where the local fighter was immediately given attention by his seconds and later carried to his dressing room where he was examined by Dr. Wiseman, the Montreal Athletic Commission physician. Dr. Wiseman stated that there was every evidence of a foul blow and that Roy could not have continued fighting.

OVER-ANXIOUS

Foley, in his effort to earn the courted title was over-anxious and the blow that brought disqualification for him was delivered during an exchange at infighting when Foley tried to land his left to Roy's solar plexus, a blow that he used to good advantage throughout the early rounds of the encounter. Foley had already been warned for striking low.

The bout up till the low blow, was one of the most gruelling ever witnessed in a local ring. Both men showed marked determination and fought toe to toe at all stages.

While Roy fought for the body more frequently than Foley, the Western lad showed a preference for the more open style and by so doing piled up many points against the champion.

SLOW OPENING

The fight by rounds follows:

First Round—Foley got in the first few punches, a couple of lefts to Roy's stomach. The boys went at it rather cautiously during the opening moments of the round. Foley landed a right on the champion's jaw. The challenger rushed Roy to the ropes a couple of times, but Roy craftily covered up. They cparred around the centre of the ring for a few moments. Foley landed a light left on Roy's jaw at the bell.

Round Two—A fast exchange, with honors even, opened the second round. Roy missed a hard right swing. Roy got a left and a right to Foley's body in succession. They exchanged lefts to the body in a semi-clinch. Roy landed a hard left on the challenger's jaw. Roy got in two hard rights to Foley's jaw. Foley missed a straight left. They clinched at the gong.

Round Three—Roy started to rush matters to start the third round. He ranged several left and right hooks on Foley's head, but the latter quickly covered up and forced the fight to the centre of the ring again. Foley accidentally hit Roy low. No damage was done. Foley ran flush into one of Roy's right swings, the punch getting the challenger on the nose. Both missed hard uppercuts during a short session of infighting. Both took hard body blows, and then Roy got in a right to Foley's jaw. They were sparring at the bell.

NOT MUCH HITTING

Round Four—Infighting featured the fourth round. Foley jabbed two to Roy's head. Foley forced Roy back to the ropes and landed two left swings to Roy's jaw. Roy missed a fast uppercut. Foley landed a light left jab to Roy's face Roy got a hard one into the Vancouver man's body Foley caught Roy with a hard right uppercut They were clinched at the ropes at the gong

Fifth Round—Roy opened with a left hook to Foley's head. Foley got in several right uppercuts to Roy's chest. Roy missed a similar blow. Foley began to force the fight, but he could not do much with the titleholder's defence. Roy forced Foley to the corner and landed a neat right swing to his opponents face. Roy hooked a left to Foley's stomach. Foley came back with two rights to the champion's stomach. Roy ran into a hard body punch. They began to slug at the bell.

Sixth Round—An exchange of body punches at the start gave neither an advantage. Foley landed a glancing right on Roy's head. Roy forced Foley to the ropes and landed several hard ones. Roy ran into a left jab. Roy dodged a hard right. Foley oanded a low one during an exchange at the ropes. Roy fell to his knees in distress. Referee McPadrtland stopped the fight and Roy was carried to his corner. The fight was awarded to the champion on a foul.

PRELIMINARIES

Harry Hill, of England, and Midget Lavinge, of Burlington, Vt., fought a draw in the first preliminary. The men are flyweights.

Pete Sanstol, Norwegian bantam, won a six-round decision over Pinto, of Buffalo, N.Y.

Arthur Rodger, local heavy hitting featherweight, punched his way to the decision over clever Freddie Vincent, of Hamilton, Ont., in the last six-round bout on the programme.

In the semi-final Harry Goldstein, flyweight, Boston, scored a clean-cut win over "Kid" Durand, local fighter.

SIXTY-ONE ALL THAT ARE LEFT OF BUNIONERS

Original Band of 199 Runners Who Left Los Angeles Still Diminishing

Goal Not Far Away and Peter Gavuzzi Holds His Lead of Six Hours

Butler, Ind., May 10.—C. C. Pyle's caravan of callouses, sixty-one survivors of an original field of 199, pushed ahead from here to-day for their sixty-eighth control station at Wauseon, Ohio, forty-two miles eastward.

Peter Gavuzzi, of England, race leader, who has traversed the 2,579.7 miles from Los Angeles in 441.02.06, jogged on even terms with Andy Payne, youthful Oklahoma, in second place, yesterday over the 41.8-mile lap from Ligonier, Ind., for third place. Phil Granville, of Hamilton, Ont., led the way in 5.38.28.

Gavuzzi's margin of six hours, nine minutes and twenty seconds over Payne has remained unchanged the past four days.

CUTTING DOWN LEAD

John Salo, Passaic, N.J., third place man, continued to cut down the leadership of Payne and Gavuzzi by finishing second in 6.01.55.

The runners face a fifty-eight-mile hike from Wauseon to Freemont on which they will pass just south of Toledo. Elyria, will be Saturdays control, with Cleveland billed for Sunday.

The twelve leaders and their elapsed times for 2,579.7 miles follow:

Peter Gavuzzi, Southampton, England, 421.02.06.

Andrew Payne, Claremore, Okla., 427.11.29.

John Salo, Passaic, N.J., 453.53.23.

Phil Granville, Hamilton, Ont., 460.-44.06.

Mike Joyce, Cleveland, Ohio, 474.-0.40.

William Kerr, Minneapolis, 278.27.51.

Giusto Umek, Trieste, Italy, 480.-46.13.

Louis Perrala, Albany, N.Y., 484.-45.13.

Ed. Gardner, Seattle, 486.25.18.

John Cronick, Saskatoon, 490.13.24.

Harry Abramowitz, New York, 504.-15.25.

Frank Von Flue, Kerman, Calif., 522.00.48.

Rifle Shooting

Capt. W. E. Tapley carried off the honors in the mid-week shoot yesterday afternoon of the Victoria and District Military Rifle Association. The winner had a total of 99.

The scores were as follows:

	200	500	600	Tl.
Capt. W. E. Tapley	33	32	34	99
Sergt. J. H. Regan	31	33	32	96
S.-M. E. Durling	33	32	31	96
Sergt. A. E. Ashe	31	31	33	95
Capt. Colquhoun	33	29	33	95
G. H. Collings	32	32	29	93
A.Q.M.S. A. E. Evans	27	32	33	92
Pte. J. F. Boyd	31	29	32	92
Lieut. D. Fyvie	32	27	32	91
A.S.S. W. B. McKay	31	30	29	90
Capt. S. Henson	27	31	29	87
Lieut. O. J. Weller	29	26	28	83
W. E. Mitchell	27	26	29	82
Capt. J. R. Kingham	25	26	29	80
S. White	27	20	30	77

Giants Win To Hold League Leadership

Virgil Barnes Pitches McGraw's Men to Victory Over Pittsburgh; Root Bests McWeeney in Pitchers' Duel and Chicago Defeat Brooklyn in Twelve Innings, Gonzales's Single in Twelfth Deciding Issue; Boston Braves Drop Fifth Straight

With the promise of better weather in the east to-day, the American League stood ready to join the National in a continuation of the inter-sectional warfare which has been waged on the two pennant fronts for a week. Rain and cold yesterday prevented action in the American League, where the Indians and Yankees are engaged in a hand-to-hand struggle for the lead, but the teams in the senior circuit enlivened the west with their battles.

The feature engagements of the afternoon saw Virgil Barnes pitch the Giants to a 6-0 victory over the Pittsburgh Pirates in a game where the lead of the league was at stake, and found McWeeney and Root locked in a rare pitching duel in Chicago. The Brooklyn pitcher allowed the Cubs to win 2-1 in twelve innings. The victory marked the second straight win for the Cubs over Brooklyn and Charley Root's third success of the season. Mike Gonzales's single in the twelfth with the bases full decided the issue.

BRAVES LOSE ANOTHER

The Boston Braves lost their fifth straight game yesterday, when old Ephr Rixey emerged on top in a pitching duel against Genewich. The single in the eighth inning rally which netted Cincinnati three runs gave them a four-to-one victory.

In St. Louis the Cardinals won as they pleased from the Phillies, 7-1; Frankhouse started his first game of the season for the Cards. Ring, formerly of the Cards, was driven from the box. Chick Hafey hit a homer in the fifth with one man on base.

Yesterday's results were:

NATIONAL LEAGUE

At Pittsburgh—	R.	H.	E.
New York	6	10	1
Pittsburgh	0	5	1

Batteries—Barnes and Hogan; Dawson, Brame and Gooch, Hemsley.

At Cincinnati—	R.	H.	E.
Boston	1	4	1
Cincinnati	4	9	1

Batteries—Genewich and Taylor; Rixey, Edwards and Hargreave.

At Chicago—	R.	H.	E.
Brooklyn	1	8	1
Chicago	2	10	2

Batteries—McWeeney and Henline; Root and Gonzales.

At St. Louis—	R.	H.	E.
Philadelphia	1	6	1
St. Louis	7	11	0

Batteries — Ring, McGraw and Schulte; Littlejohn and Mancuso.

AMERICAN LEAGUE

All games postponed; rain and cold.

COAST LEAGUE

At Los Angeles—	R.	H.	E.
Seattle	4	14	1
Hollywood	10	13	3

Batteries—Collard, Best, Nice and Parker; McCabe and Bassler.

At Sacramento—	R.	H.	E.
Los Angeles	5	10	1
Sacramento	3	6	0

Batteries—Cunningham and Sandberg; Keefe, Flynn and Koehler.

At San Francisco—	R.	H.	E.
Portland	4	6	0
Missions	6	12	2

Batteries—French and Rego; Hughes and Baldwin.

At Oakland—	R.	H.	E.
San Francisco	3	9	0
Oakland	1	5	0

Batteries — Mitchell and Spring; Cooper and Read.

INTERNATIONAL LEAGUE

Jersey City 12; Montreal 9.
Reading 9; Rochester 7.
Baltimore 2-5; Toronto 6-12.
Newark 9; Buffalo 2.

AMERICAN ASSOCIATION

Toledo 0, St. Paul 7.
Louisville 1, Milwaukee 6.
Indianapolis 4, Kansas City 5.
Columbus 10, Minneapolis 11.

WANER SLIDES OTHERS CLIMB

Hornsby and Frisch Only Ones to Benefit in Hitting Race Yesterday

With the American League half of the "Big Six" forced into idleness yesterday by a sweep of rain and cold through the East, two of the National League members, Hornsby and Frisch, added to their average. Paul Waner, the leader, slipped down from his high figure of .393, but checked his descent at .376 to retain first place. He went hitless in four attempts as the Giants smeared the Pirates, 6 to 0.

Hornsby cut in with a triple and a single at Cincinnati, and scored Boston's only run, but the Reds made four. Frisch batted .400 for the day at St. Louis, and climbed up to .327.

The standing to date:

	G.	AB.	R.	H.	Pct.
P. Waner, Pirates	22	93	20	36	.376
Ruth, Yanks	20	68	23	24	.353
Hornsby, Braves	19	71	15	24	.338
Cobb, Athletics	16	71	10	24	.338
Frisch, Cards	24	101	23	32	.327
Hellmann, Tigers	28	106	17	29	.274

JOHNNY MORGAN TO HANDLE BOUT

Former Up-island Scrapper to Be Third Man in Ring in Lewis-Fielding Go

Johnny Morgan, of Ladysmith, has been selected by the Duncan Boxing Commission as referee for the Lewis-Fielding ten-round championship bout at Duncan on Saturday evening.

Last night a party of fans from Duncan motored to Victoria to look over the two boxers in training. Fielding worked out at the Tillicum quarters on Broad Street, while Lewis put in a strenuous night at his Victoria West quarters.

The betting on the fight is now reported to be at even money as since the fans have had a chance to witness Fielding in action they have been impressed with the fact that he is in wonderful condition and that his showing on Saturday evening will be much better than in his bouts with Burge.

Tickets for the contest can be secured locally at Two Jack's Dope, the Bull, and Gray Line Bus office, Dominion Hotel. The Gray Line are running special busses to the fight.

Ss. Princess Kathleen takes an excursion to Seattle, Saturday, May 12, leaving at 9 a.m. ***

Tennis World Groggy Over Australia's Elimination In Davis Cup Competition

All over the tennis world to-day followers of the sport are rubbing their eyes to see if they did not read wrongly the report from Genoa, Italy, which told of the elimination of Australia from the Davis Cup competition. It was a tremendous upset, but it was, nevertheless, true. The tennis world sympathizes with Australia in her sudden elimination from the series, but at the same time tenders its admiration to Italy on accomplishing such a great victory.

Australia, once the mightiest factor in Davis Cup tennis competition, was removed abruptly yesterday by Italy from the first round of the 1928 competition.

CROWD WENT WILD

The third and deciding triumph of the series for Italy was scored by Baron Hubert de Murpurgo, veteran international, when he conquered the hard-hitting Australian ace, Gerald Patterson, in five sensational sets. The scores were 1-6, 6-4, 6-3, 2-6, 6-1, and when the titled Italian emerged the victor one of the biggest crowds that ever has seen a tennis match here went wild.

The throng, on edge throughout the tense struggle, cheered like baseball fans as de Morphurgo struck an unbeatable pace in the fifth set and swept Patterson off his feet. His victory gave Italy three of the first four matches and settled the issue.

TREMENDOUS UPSET

It was simultaneously the biggest achievement in Davis Cup play any Italian team has ever scored and the most stunning setback the Australians have ever received.

In seventeen years of cup competitions Australia has only once before failed to reach either the final or challenge round. That was in 1913 when they were put out in the first round by the United States.

Since 1905 when Australia first entered the challenge round eleven times, winning the cup on six occasions. With Patterson and the young star, Pat Crawford, to rely on, the Australians returning after a two-year lapse, were favored this year to go through the Europe zone and play the United States for the right to challenge France.

Italy now takes the position of favorite in Europe, and barring other upsets, will oppose the Americans, probably in Paris in July

Maryland Racing Will Close With Preakness and Record For Attendance Will Fall

Pimlico Race Track, May 10.—A rainy morning which left the Pimlico track muddy turned anxious eyes on the weather prospects for the to-morrow as turfdom looked ahead to the grand climax of the Maryland season, the Preakness.

The track dries quickly, however, and if he can have the aid of a little sun or plenty of wind to-day track superintendent John Ryan is sure harrrows and rollers will have it in the pink of shape when the $50,000 feature is run late Friday.

Anticipating an attendance that will dwarf even the large crowds that have marked the earlier racing in this meeting, forces of special police have been called for Friday and plans made to throw the gates open at 11 o'clock in the morning. Pari-mutuel managers likewise plan additional staffs and earlier opening.

In the morning's mud yesterday several of the Preakness candidates splashed through workouts. Among them were the Wheatley Stable candidate, Distraction; E. B. McLean's Toro; Salubria Stable's Royal Canopy colt, Knapsack; Bobashela, Typhoon and Sun Roman. Rancocas Stable's Nassak, once more eligible since the Maryalnd Racing Commission lifted its ban on Sinclair-owned horses, arrived yesterday for the Preakness and an application to the commission was made for a trainer's license for Sam Hildreth.

New York, May 10.—Gracious Gift, four-year-old gelding, owned by P. W. Barlow, won the Newtown Claiming Handicap, the feature of the card at Jamaica yesterday. The son of Whiskbroom II-Sun Glow II closed fast to win by a narrow margin in the last stride, from Mrs. S. Bennett's False Pride. The Fair Stable's Tiffin finished third, two lengths behind. The winner's time for the six-furlong race was 1.14. The race carried a value of $3,525.

At Pimlico, the Audrey Farms three-year-old filly Princess Tina won her third straight victory by beating a field of all aged sprinters over the six-furlong route in the $6,000 Jennings Handicap. After trailing the pacemaker to the top of the stretch, Princess Tina moved into the lead and beat out J. E. Griffith's Canter for first place. Sun Meddler took third.

The secondary feature at the Maryland track, the Billy Barton Steeplechase, went to Gracie, ridden by J. Park. Bulls Eye finished second and Court Jester third. Gracie covered the three miles in 6.32.

The Le Mar Stock Farm's derby hope, Misstep won the Prospect, feature at Churchill Downs. Misstep was restrained off the early pace until reaching the stretch, and with hard urging came up to win by a neck. Lawley was second by two lengths and Dodgson third. Misstep's time for the seven furlongs was 1.24 4-5.

THE MODERN MAN
Is Well Dressed

To be "in the swim" one wears a colorful bathing suit. And for variety we've cross-stripe or solid color shirts with solid color or striped trunks, and solid one-piece suits.

Priced $4.00 to $6.50

W. & J. WILSON

MEN'S AND BOYS' CLOTHES
1217 GOVERNMENT STREET (ESTABLISHED 1862)

WHAT DOES A RECORD MEAN IN THIS SPORT?

Phonographs
Pianos *Radios*
FOR RENT

If you prefer to rent rather than purchase a musical instrument,
COME AND SEE US

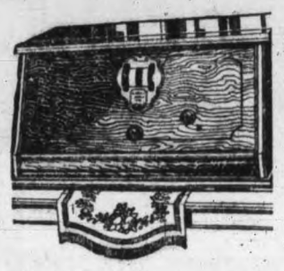

RADIOS
Crosley's .....$1 Weekly
Atwater Kent $1 Weekly
Kolster Electrics

Phonographs and Pianos
Brunswicks .....$1.25 Weekly
Phonolas (Latest Model)...$1.25 Weekly
Used Models .....$1.00 Weekly
Pianos .....$1.00-$1.25 Weekly

KENT'S
641 YATES STREET

Four of Britain's Best Golfers Will Play in U.S. Open

New York, May 10.—George von Elm of the Rancho Golf Club, Los Angeles, national amateur champion in 1926, has entered for the national open golf championship and will play in the qualifying rounds on June 11 at Detroit.

The United States Golf Association has received word that Britain's greatest shotmakers—Archie Compston, Abe Mitchell, George Duncan and Aubrey Boomer—will tee up at Olympic Fields, Chicago, on June 21, for the championship rounds.

The U.S.G.A. have set aside ten places for foreign entrants without compelling them to qualify. Australia will be represented by Rufus Stewart, present open and professional champion, and the British amateurs will have R. R. Burton of the Royal Wimbledon Golf Club.

Look at your SHOES!

Unshined shoes, like uncombed hair, tell the world you don't care how you look!

Get the habit—get out the shoe-brush when you put away the hair-brush!

2 IN 1 The Home Shoe Polish
All Colors
At all Dealers 15c

MADE IN CANADA

Budweiser
Real Quality Malt Syrup

Malt Syrup increases food values

The choice of those who have tried them all ~ Plain and hop flavored ~ Strictly union made

ANHEUSER-BUSCH, *St. Louis*
FRANK H. WILEY
Distributors 1114 Hamilton St. Vancouver, B. C.

BM-60

UPLANDS GOLF DRAW REVISED

Play-off Positions Decided and Regular Matches Can Go Ahead Now

Play-offs for the positions at stake in the various flights of the men's championship of the Uplands Golf Club have been completed and the draw can now proceed without any more delays. John Caven, secretary of the club, announced this morning that only the championship flight will play at regular starting times on Sunday. In the other flights the players can play their matches just when they feel like it, provide they finish them before Sunday night.

The revised draw is as follows:

CHAMPIONSHIP FLIGHT

9.00—R. Morrison vs. A. Craig Jr.
9.04—W. G. Leith vs. D. Randall.
9.08—J. Savident vs. W. Newcombe.
9.12—K. S. Robertson vs. H. E. Brown.
9.16—George Pretty vs. D. M. Gordon.
9.20—C. Morrison vs. W. Wilkie.
9.24—P. Edmonds vs. V. R. Gravlin.
9.28—A. V. Price vs. J. Robertson.
9.32—D. Radford vs. L. Glazan.
9.36—C. Brynjolfson vs. O. C. Royle.
9.40—H. Brynjolfson vs. F. R. Moore.
9.44—R. L. Challoner vs. F. C. Dillabough.
9.48—W. Pomeroy vs. H. O. English.
9.52—A. D. Radford vs. D. A. MacDonald.
9.56—H. G. MacKenzie vs. R. A. Semple.
10.00—A. C. Falk vs. A. D. Findlay.

The defeated sixteen will form the first flight, the first round of which will be played on Sunday afternoon.

SECOND FLIGHT

J. A. Oddy vs. H. Mearns.
A. B. Sanders vs. J. H. McConnell.
A. Lawrie vs. E. Hanbury.
Robert Dunn vs. J. R. Hibberson.
S. G. Peele vs. Captain W. E. Tapley.
A. F. Thomas vs. F. Foulis Sr.
C. E. Brown vs. B. H. Aaronson.
S. J. Halls vs. H. D. Combe.

THIRD FLIGHT

J. A. Watson vs. D. R. Hurdle.
G. S. Carr vs. A. Sheret.
F. H. Blashfield vs. S. C. Trerise.
R. A. Foulis Jr. vs. J. B. Lambert.
A. R. Henshall vs. J. B. Shaw.
W. L. Woodhouse vs. R. B. Elliott.
Major G. G. Aitken vs. Allan Craig Sr.
P. Austin vs. A. E. James.

FOURTH FLIGHT

J. Davidson vs. Tom Lumsden.
F. A. MacDonald vs. E. J. Diespecker.
Charles V. Scrivener vs. G. H. Walton.
John Cameron vs. A. C. Futcher.
Cecil H. Eve vs. William Lambert.
C. W. Geiger vs. W. F. Loveland.
L. C. Lytton vs. W. G. H. Firth.
J. F. Thompson vs. M. R. Pearce.

FIFTH FLIGHT

J. Melville vs. A. Dowell.
A. B. Gonnason vs. R. R. Taylor.
J. J. Collison vs. O. H. Bell.
J. Charlewood vs. J. E. Lane.
E. L. Stock vs. G. R. Naden.
W. Mearns vs. J. E. Eve.
A. W. McIntyre vs. T. Thirkell.

SIXTH FLIGHT

N. W. Pirrie vs. M. A. Kent.
W. H. Lettice vs. Bye.
W. E. Ditchburn vs. Charles S. Fraser.
W. Pollard vs. Bye.
F. Lewin vs. W. A. Turner.
E. Cooper vs. Bye.
Gordon Ellis vs. Bye.
H. W. Dunn vs. Bye.

With the exception of the qualifiers, games may be played at any time, but must be completed by next Sunday afternoon.

University School Win Cricket Game

University School scored an easy victory over Oak Bay High yesterday afternoon in a Gillespie Shield cricket game. The High team batting first were all out for 26. When stumps were drawn the University players had scored 79 with five wickets down.

The full score was as follows:

OAK BAY HIGH SCHOOL

Hamber, c Begg b Tisdale	6
Red, c and b Tisdale	1
Redpath, run out	8
Birkeland, b Tisdale	0
McInnes, c Poyntz b Tisdale	0
Greenslade, b Walton	0
Mayhew, b Walton	0
Mearns, c Gordon b Tisdale	7
Pite, c Tye b Tisdale	2
Stewart, by Walton	1
Hodges, not out	0
Extras	1
Total	26

UNIVERSITY SCHOOL

Tisdale, lbw b Hamber	10
Tye, not out	21
Mercer, c Birkeland b Hamber	0
Gordon, b Hamber	0
Walton, b Mearns	2
White, b Mearns	10
Weaver, not out	25
Extras	11
Total	79

Clark, Begg, McRae and Poyntz did not bat.

Bowling Analysis

Oak Bay High—	O.	W.	R.
Tisdale	6	6	4
Walton	5	3	21
University School—	O.	W.	R.
Hamber	10	3	22
Mearns	8	2	20
Greenslade	5	0	13
Redpath	5	0	15

SIDNEY TAKE FIRST DEFEAT

Commercial League Ball Champs Fall Before Westholmes in Great Struggle

Archie Hubbard's Westholmes realized their ambition last night at the Royal Athletic Park when they sent Sidney, last year's champions, down to a 7-5 defeat in the Commercial League ball. The game played, before a large crowd, was full of thrills, lots of good fielding and some splendid hitting.

This was the second straight win for the Westholme Hotel, and puts them in first place in the league standing. Sidney are second and the Tillicums third.

Westholme won from Sidney on their fighting spirit. Despite the fact that they were on the wrong end of the score twice, they came back to take the lead.

OPEN SCORING

In the first inning Westholme scored. Smith walked, went to third on Collins's single and scored on Killick's hit to centre field. Collins romped home when Mitchell fumbled the ball at shortstop.

Sidney scored in the same inning. Brown hit to right field, advanced to third on Williams's two-bagger and scored on a passed ball.

Donaldson, on the mound for the Westholme club, ran into a lot of trouble in the fourth. Simpson and Brown, the first two men up, crashed out singles. Jackson then poled the ball over the centre field fence to clear the bags.

PUSH INTO LEAD

In their half of the fourth the Westholmes scored a line run, but in the fifth inning they landed on Steele's offerings for four runs, bringing their total to seven.

Sidney scored their last run in the seventh, and they had the tying runs on the bags, but Donaldson tightened up and struck out the third man.

The next game is scheduled Friday night when the Tillicums and Westholmes will play.

The box score follows:

BOX SCORE

Sidney—	AB	R	H	PO	A	E
Lines, c	4	1	1	6	1	0
Mitchell, ss, cf	2	0	0	0	1	3
Bogie, cf	2	0	0	0	0	0
Crossley, 2b	4	0	0	2	1	1
Simpson, 3b	3	1	1	2	1	0
Brown, 1b	4	2	2	6	1	0
Jackson, rf	3	1	1	1	0	0
Williams, cf, ss	3	0	2	1	1	0
Gilman, lf	3	0	0	0	0	0
Steele, p	3	0	0	0	3	0
Totals	31	5	7	18	9	4

Westholme—	AB	R	H	PO	A	E
Smith, rf	2	2	1	1	0	0
Collins, ss	4	1	3	2	0	0
Rivers, 2b	4	0	1	2	1	2
Killick, 1b	4	0	0	5	0	0
Devereaux, cf	3	1	1	2	0	1
Barry, lf	3	1	2	1	0	0
Belcher, 3b	3	1	1	1	0	0
Behnson, c	3	0	0	7	1	0
Donaldson, p	3	1	1	0	1	0
Totals	29	7	10	21	3	3

Score by innings:

Sidney	0	1	0	3	0	0	1		
Westholme Hotel	2	0	0	1	4	0	x		

SUMMARY

Home run, Jackson; two-base hits, Williams, Simpson, Lines, Donaldson; sacrifice hits, Rivers, Bogie; stolen bases, Smith, Behnson; struck out, Steele 6, Donaldson 8; bases on balls, off Steele 3, Donaldson 1; wild pitches, Donaldson 2; passed ball, Lines 1; left on bases, Sidney 3, Westholme 8. Umpire, "Allie" McGregor.

HOW THEY STAND

INTERNATIONAL LEAGUE

	Won	Lost	Pct.
Toronto	13	4	.765
Montreal	10	5	.667
Rochester	11	6	.647
Buffalo	9	9	.500
Newark	7	11	.389
Baltimore	7	11	.389
Reading	7	10	.375
Jersey City	6	11	.353

COAST LEAGUE

	Won	Lost	Pct.
Hollywood	23	13	.639
Sacramento	23	14	.622
San Francisco	22	14	.611
Los Angeles	20	17	.541
Mission	16	18	.471
Portland	14	21	.400
Oakland	13	23	.361
Seattle	12	23	.343

NATIONAL LEAGUE

	Won	Lost	Pct.
New York	12	7	.632
Cincinnati	15	10	.600
Pittsburgh	12	10	.545
St. Louis	13	11	.542
Chicago	14	12	.538
Brooklyn	11	11	.500
Boston	7	13	.350
Philadelphia	5	15	.250

Gains Gets Chance

Toronto, May 10.—It was announced here yesterday that Larry Gains, heavyweight champion of Canada, has been matched to meet Jack Sharkey at Montreal on May 23.

Here's Good Advice on Diet For the Track Athlete

According to Dr. Arno Arnold, who has given special attention to the training of track athletes in Germany, the best diet is a well mixed diet containing meat, vegetables, fruits, and, in fact, a little of all of the things that are considered good for the human being.

He considers peas an especially valuable substance in the diet, since they are a concentrated food.

Meals should be taken rather often and in small amounts, rather than a heavy meal at one time. A track athlete should not, of course, put on weight, but he must eat sufficiently to maintain his body at its strongest condition.

TOO MUCH WATER

The track athlete is also likely to overfill himself with water, because of the exercise that he takes. Practically all medical authorities forbid great quantities of water, and it is therefore recommended that drinks, such as lemonade or cold tea, be taken instead of great quantities of water since a smaller quantity of such a drink will satisfy thirst.

An experienced runner may not drink at all after running, but merely wash out the mouth with fluid as a means of relieving dryness and thirst.

COFFEE AND ALCOHOL

Strong coffee should be taken with a view to overstimulation, since the overdosing with caffein may do the athlete as much harm as good.

All experts in the training of track athletes warn against the taking of alcohol under any conditions while in training. It is true that alcohol is a concentrated substance which aids in supplying energy. On the other hand, it also bears a definite relationship to the co-ordination of fine movements and this co-ordination is perhaps more important than the energy that may be derived from the alcohol.

The same considerations apply to the taking of nicotine in the form of tobacco. While smoking in ordinary amounts is not found to be harmful to the average man, an overdose of nicotine may seriously interfere with fine co-ordinated movements. For this reason, trainers do not permit the use of tobacco by track athletes.

German trainers nowadays find it desirable to give sunlight regularly to the athletes in order to keep them in good shape; hence they begin at once exposing the body in part to the sun's rays for short periods, gradually increasing the exposures until the body acquires a coat of tan. Apparently the ultraviolet rays of the sun have definite virtues in giving a feeling of energy and health.

DANGER OF BREAKDOWN

When an athlete becomes overtrained, as indicated by a steady loss of weight, it is best to discontinue training at once and to order absolute rest for several days.

Under such conditions, not only physical but nervous breakdown may occur and the attention of a physician be necessary.

MORE BOUTS ARE PLANNED

Victoria Boxing Club to Arrange Local Shows; Victoria Boys to Travel

The Victoria Boxing Club has completed arrangements with a number of northwestern fight managers, whereby they will be able to stage a six-bout inter-city and international card of events every two weeks.

It is expected that the next programme of events will be held during the early part of June when six boxers will come from Seattle or Vancouver to compete against Victoria Boxing Club boxers.

Most of the fight promoters in the Northwest are being approached with a view to securing outside contests for local fighters and it will not be long before Victoria boys are competing in bouts all over the coast. Any unattached boxers wishing to box professional are requested to hand in their names to W. H. Davies, at 641 Fort Street.

O.C. CRICKET

London, May 10.—Cricket scores when stumps were drawn for the day were:

Surrey 418, Gloucester 15 for one.

Essex 358 for seven vs. West Indians.

Glamorgan 128, Lancashire 220 for two.

Worcester 340 for seven vs. Yorkshire.

Middlesex 425 for five vs. Somerset.

Cambridge 402 for eight vs. Sussex.

Kent 499, Oxford 18 for three.

Warwick defeated Glamorgan in their county cricket match, commenced Saturday by ten wickets. Scores: Glamorgan 129 and 212, Warwick 331 and 31 for no wickets.

Frenchman Close To World's Title

London, May 10.—Pierre Ethelbaster, French and American tennis court champion, advanced a step nearer the world's title when he again defeated George Covey, of England, the defending titleholder, 5-6, 6-3, 6-0, 6-1.

Ethelbaster now leads six sets to two and needs only one more, the final match Saturday, to clinch the crown.

Change of Time — E. & N. Ry. on May 23.

SPECIAL SALE

Standard and Bridge Lamps

$1 DOWN $1 WEEK

We have purchased several manufacturers' sample stocks of Standard and Bridge Lamps from travelers coming to the Coast. Rather than pack them up and take them back they sold us the entire assortment at a great sacrifice. Hence our offer to you. There are no two lamps alike. Samples include the daintiest and newest inventions.

To clear these out quick we are offering the entire assortment.

$1 Down $1 Week
(No Interest)

Prices range from $12.75 to $40

Standard Furniture Company

719 YATES STREET

For Sale by

British Columbia Electric Railway Company, Limited, Victoria, B.C.

CARIBOO GOLD LAND AWAKENS

Veteran Prospector, R. N. Campbell, Sees Revival in Northern Interior

Over the rugged Barkerville trail in 1862 afloat, and out again in 1928 by automobile over the new highway which follows the old route, R. N. Campbell, veteran prospector and writer, is in Victoria to-day, just out from the Cariboo country.

"I came here first when Victoria was nothing but a cluster of straggling wooden shacks and a couple of brick buildings, one of them the Occidental Hotel and another a little hostelry somewhere near where the post office stands now," said Mr. Campbell. "That same year I packed an outfit on my back and went into the Cariboo country over the old Barkerville trail. I have followed the prospecting game ever since," he said.

TOUGH TRIP

"It was a tough trip," said Mr. Campbell, "in those days. Four hundred and eighty miles of travel. But it is one of the scenic wonders of the world to-day. At places the road winds along the cliffs 12,000 feet above the Fraser River. It is wonderful."

Here on business, and with a finger in the politics of the Upper Country, Mr. Campbell will return again to his Cariboo home shortly. At present, among other things, he and his brother operate two posts, one at Cedar Creek and another at Horsefly.

MINING PROGRESS

The Cariboo is showing unmistakeable signs of progress and a revival in mining activity, said Mr. Campbell. Even old Barkerville is feeling the thrill of it. An old town that was once alive with the feverish gold-seekers is wakening out of its complacent slumber and the heart of it beats again. For there is a scent of gold in the hills. Cedar Creek country is showing the signs of development. There are big interests working in there. Spanish Creek and the old Bullion Mines are moving again. In fact the whole of Quesnel Mining Division is progressing. We old-timers who live in the creeks and who still work the hill country have caught something of the spirit of forty years ago when hopes were high and fortune lay just around the next bend of the creek."

Dangerous Varicose Veins Reduced *or Money Back*

This Simple Home Treatment Is Giving Amazing Results

Rub Gently and Upward Toward the Heart as Blood in Veins Flows That Way

If you or any relative or friend is worried because of varicose veins, or bunches, the best advice that anyone in this world can give you is to ask your druggist for an original two-ounce bottle of Moone's Emerald Oil (full strength) and apply as directed night and morning to the swollen, enlarged veins. Soon you will notice that they are growing smaller and the treatment should be continued until the veins are of normal size. So penetrating and powerful is Emerald Oil that even Piles are quickly relieved and absorbed. MacFarlane Drug Co. and Vancouver Drug Co., Ltd., sell lots of it. (Adv.)

Ganges

Ganges, May 10.—The report for April for the Gulf Islands, Lady Minto Hospital, by the matron, Miss Buchanan, is as follows:

Carried over from March, 6; admitted during April, 8; discharged during April, 11; remaining in hospital, 3; medical, 4; surgical, 7; obstetrical, 1; infants, 1; deaths, 1; infection, 0.

Donations received with thanks: I.O.D.E. sale, fruit, vegetables and flowers; Mr. Justice, pork; Mrs. G. Mouat, eggs and fruit; J. Akerman, vegetables, eggs; Mrs. Holmes, flowers; Mrs. Goodrich, cream; anonymous, magazines; Mr. Inglis, two dozen eggs; Mrs. Speed, cream; T. Cudmore, selection of Raleigh products; Mrs. Eustace Tassell, $5.

Werner Douglas, of Fulford, left on Monday for Bella Bella, B.C.

The Ganges Tennis Club held a military whist drive in the hall at Central on Friday, with a good attendance. V. C. Morris was master of ceremonies, and the prize winners were: First prizes, Mrs. A. Elliott and Miss Moorehouse, Mr. Benson and Mr. Chaplin; consolation prizes went to Mrs. Kingsbury, Betty Kingsbury, Lois Wilson and Miss Harcus.

The launch Tessie, belonging to Mrs. W. McFadden, which disappeared last week, was located on Saturday near Beaver Point.

Gerald Ringwood returned on Saturday from a week's holiday in Victoria and Vancouver.

The Canadian Forestry Association held a series of pictures on forest fires and the protection of our forests, also comics, and a dance followed in the Women's Institute Hall, Fulford, on Thursday evening.

The Salt Spring Island Conservative Association held a public meeting and was followed by a dance in the hall at Fulford on Tuesday evening. The speakers were Col. Peck, V.C., M.P.P., Canon Hinchliffe, of Victoria, and C. F. Davie, member for Cowichan-Newcastle.

Mrs. George Barrodaile spent the week with Lady Constance Fawkes on Mayne Island.

SEEKS DIFFERENT POLICY ON TIMBER

Capt. R. P. Matheson Heard By McBride Club on Government Matters

Claiming that certain actions of the Legislature and the Government of British Columbia were not adapted to the conservation of population of this country, Capt. R. P. Matheson of Esquimalt last night addressed the McBride Conservative Club.

Capt. Matheson advocated action along the line of a hydro-electric commission for control of rates, and also made a plea for a different policy with regard to the handling of British Columbia timber.

The speaker praised the work of Joshua Hinchliffe, M.P.P. for Victoria with respect to his action in pressing upon the Legislature the need of delaying movement on the reduction of royalties paid by timber men.

P. J. Sinnott, president of the club, presided at the meeting.

Luxton

Luxton, May 10.—A general meeting of the Metchosin Farmers' Institute was held Monday evening in Luxton Hall, there being a good attendance. Tentative plans were made and committees appointed to handle the various branches of the coming Fall Fair. Arrangements have been made for clearing the property recently acquired by the Metchosin Farmers' Institute that lies adjacent to the Luxton Hall, and work will be entirely done by the voluntary efforts of the membership. Robert Brown is chairman of the work committee and any members wishing to donate time to this worthy object are asked to communicate with Mr. Brown, Belmont 20-W. It is proposed to start the clearing work on Saturday, May 12, and it is hoped that as many as possible will turn out at the appointed hour, 1 o'clock.

Details will be published shortly of an unique entertainment that is being planned by the Metchosin Farmers' Institute to be held in Luxton Hall, May 18.

For the "afternoon bite" nothing is more wholesome than

Quaker Corn Flakes

Children love the flavour and crispness

TRIPLE-SEALED — WAX-WRAPPED

532

CONVENTION OF DOCTORS SOON

B.C. Medical Association to Meet Here June 11

With June 11 and 12 set as the dates for the annual British Columbia Medical Association meeting here, Victoria will be host city to several hundreds of physicians and surgeons next month.

Four distinguished medical lecturers will be among the speakers before the various gatherings, Dr. F. H. McKay, associate professor in the Department of Neurology, McGill University; Dr. F. A. Scrimger, associate professor of surgery at McGill and associate of the Royal Victoria Hospital, Montreal; Dr. Andrew Hunter of the Department of Medicine, Toronto University; and Dr. C. A. Peters, associate professor of clinical medicine, McGill University.

These four able men come here under the extra-mural postgraduate scheme of the Canadian Medical Association, formulated some four or five years ago to bring to the farther western cities the latest word in medicine and surgery. Groups of these lecturing doctors travel through the country annually.

The sessions of the Medical Association will be held in the Empress Hotel and will be of a technical nature. The programme of entertainment, while only tentative, includes golf matches, dinners and luncheons for the visiting doctors.

Dr. Bonnell of Vancouver has been elected president of the British Columbia Medical Council which met here on Tuesday at the Empress Hotel in private session. Dr. Bonnell succeeds Dr. Forrest Leeder of this city in office.

Sidney

Sidney, May 10.—The regular monthly meeting of the Allies Chapter, I.O.D.E., was held at the home of Mrs. Rochfort on May 3 with the regent in the chair.

After the usual business was transacted, the chapter appointed Mrs. Gordon Smith, honorary Provincial secretary, as their delegate to the annual national meeting in Toronto.

Donations were made to the Parent-Teachers' Association in Sidney and to the Sidney Relief Committee.

Mrs. P. A. Bodkin was appointed representative of the I.O.D.E. to the Sidney Relief Committee. A committee consisting of Mrs. Bodkin, Mrs. Herchman, Mrs. H. Horth and Mrs. Rochfort was appointed to make the necessary arrangements for the coming dance to be held at Saanichton Hall on June 1. Mrs. Hutchison, Mrs. Philp and Miss Gale are in charge of the decorating. It was decided to ask Dallas Perry, convener of the I.O.D.E., Girl Guides and Brownies to address the chapter, Guides and Brownies in June.

Mrs. Belson, who was delegate to the annual Provincial meeting held in Vancouver, gave a most interesting report to which a hearty vote of thanks was proposed by Mrs. Wilkinson, seconded by Mrs. Bowman.

Mrs. Hutchison was welcomed into the chapter as a new member, and four new members proposed.

The meeting was then closed with the singing of the National Anthem, and a delightful tea was served by the hostess, assisted by Miss Clara Belson.

$300,000 FOR EDUCATION

Winnipeg, May 10.—Application will be made by the Manitoba Government for $300,000, which is approximately the sum that stands at the credit of the province in connection with the grants made by the Federal Government to the provinces nine years ago for technical education, Hon. R. A. Hoey, Provincial Minister of Education, has announced. Because of the industrial depression that prevailed at the time the grant was first made, Manitoba was not able to take full advantage of it, but conditions have changed now, Mr. Hoey added, and the need for technical instruction with the industrial development occurring now was more apparent than ever.

Ss. Princess Kathleen takes an excursion to Seattle Saturday, May 12, leaving at 9 a.m. ...

BRIGHTEN YOUR HOME - *NOW* - AT LITTLE EXPENSE

You'll find a new note of Beauty in these low priced Rugs

Charm in the home is not necessarily an expensive matter ... To-day, more than ever, thrifty housekeepers are furnishing their homes attractively ... yet economically.

With Congoleum Gold Seal Rugs you can get rid of old, faded floor-coverings and tone up your rooms with these new cheerful rug patterns ... *at trifling cost* ... and what a vast difference they will make —

Drop in, for a minute, at the nearest house-furnishing dealer, and see the new 1928 Congoleum patterns ... all the exotic colourings of the Orient ... gorgeous old French motifs ... and dainty floral effects will suggest many charming colour schemes ... and think of the bothersome housework they will save you.

Lower-than-ever prices enable your dealer to sell you these *Guaranteed* rugs for as low as $7.00 for a 9 x 6 feet, room size, rug ... marvelous, isn't it?

A word of warning! The only way to make sure of genuine Congoleum Rugs ... *with the Gold Seal guarantee of satisfaction* ... is to insist on seeing the Gold Seal on the surface ... protect your interests by remembering to do this.

"Shanghai" Pattern No. 585 is shown here: a splendid Oriental design in rich colours of Tan, Oriental Orange, Old Blue and Black. Other equally attractive patterns are shown in the book the coupon will bring.

CONGOLEUM GOLD SEAL GUARANTEE — SATISFACTION GUARANTEED OR YOUR MONEY BACK

Congoleum Canada Limited, 1270 St. Patrick Street, Montreal. 74A
Send me, without cost or obligation, a copy of your latest booklet entitled "Charming Colour Schemes That Cost So Little."
Name.....
Address.....
City..... Prov.....

CONGOLEUM GOLD SEAL RUGS

Made in Canada by CONGOLEUM CANADA LIMITED, MONTREAL

REFINEMENT

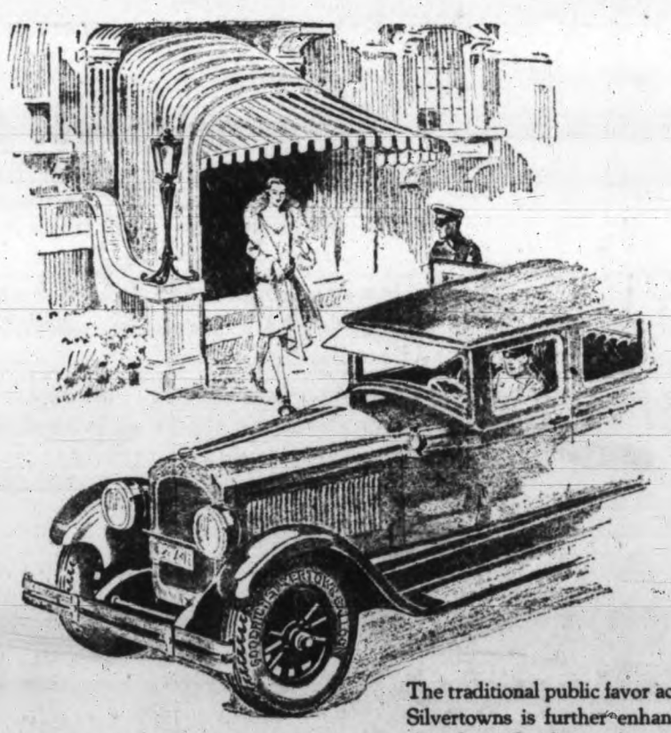

The traditional public favor accorded Silvertowns is further enhanced by the ultra-refined appearance of this year's production. Silvertowns are distinctive on any car and in any company. 1B

Goodrich Silvertown Cord Tires

— And They Cost No More

TERGESON BROS.

THE TYRE SHOP

DISTRIBUTORS CANADIAN GOODRICH TIRES

PHONE 5251 1111 BLANSHARD STREET

The Standard Furniture Co. Ltd. TERMS ARRANGED

Home Furniture Co.

825 FORT STREET PHONE 5119

Sold By **Hudson's Bay Company.** Phone 1670

INCORPORATED 2ND MAY 1670.

Sold By

David Spencer Limited

Carpet Dept., Second Floor

Leadership Imposes Obligations

SHORTLY after Bell invented the telephone the Manager of this Bank's branch at Hamilton was given permission "to place his office, by means of the telephone, in communication with the Dundas office, The Great Western Railway Company and his home".

That was one of the first steps taken to make effective the Bank's policy that its customers be given the utmost in service. The most recent is an extensive experiment in card records and various types of posting machines to determine the best method of serving Savings Bank customers more quickly and efficiently.

The introduction of improvements to promote and safeguard our customers' interests, to save their time and to give them the pleasures as well as the advantages of banking, has been accepted by this Bank as a privilege and a responsibility. So, work goes on daily on new and improved services.

105

THE CANADIAN BANK OF COMMERCE

Capital Paid Up - - $20,000,000
Reserve Fund - - $20,000,000

CITY TO MEET SAANICH OVER SCHOOL FEES

Trustee J. L. Beckwith Traces History of Inter-municipal Plan Since 1913

Elimination of Saanich Students From School Would Be Mistake, He Says

The city charge in respect to Saanich pupils at the High School, under discussion before the City School Board last night, was the subject of an explaantion given by Trustee J. L. Beckwith, who traced the history of the Victoria-Saanich arrangement back to its inception.

Mr. Beckwith argued that $85 per capita was a fair charge, and that it paid the city to maintain the present arrangement. After some discussion the board decided to invite Saanich trustees to a joint meeting in the near future.

The board was unanimous in its opinion that with the school board alone rested the decision of what the charge should be, and that this price should be fixed between the respective groups of trustees. The City Council had no part in this, it was stated, and were excluded from interfering, under the terms of the School Act, section 135.

CLAIMS POWER FOR BOARD

Trustee Beckwith, in tracing the history of the present arrangement with Saanich, under which $85 is charged per pupils for some 240 students from Saanich at the Victoria High School, stated that there had been a general misconseption shown on the part of critics of the board.

"The statement was made by Alderman Marchant that the City Council had the right of fixing the fees, but if he will read the School Act he will see that that power rests with the board, and there is no doubt about it," continued Mr. Beckwith. Section 135 of the School Act was as follows:

"Section 135, subsection (1): Notwithstanding anything contained in this act, the respective Boards of School Trustees of any two school districts, other than as assisted rural school district without local assessment, may enter into such agreements as they think proper for the interchange of pupils, or for the accommodation and instruction in either district of pupils resident in the other, and may fix the amount to be paid for the accommodation and instruction of such pupils, and may also determine the schools which such pupils may respectively attend. Provided that no agreement shall be entered into by the Board of School Trustees of a rural school district under this section until the consent of the qualified voters of the rural school district is obtained at a school meeting regularly called.

"Sub-section (2): All charge for accommodation and instruction payable under any agreement shall, in the case of a municipal school district, be paid by the municipal treasurer upon the order of the Board of School Trustees of the municipal school district, and in the case of a rural school district shall be paid out of the school funds by the Board of School Trustees of the rural school district 1922, c 64, s. 135."

JOINT CONFERENCE

Mr. Beckwith said that in 1914 there had been a joint conference between the city and the three district boards, followed in 1915 by a notificaion from the city that the per capita cost was $66.95. This did not include charges for interest or sinking fund, expressly ruled out by the Department of Education at that time. The department endorsed the city's finding, with the exception of one item, that for the depreciation of furniture, which was struck out.

The result of the city's action then was that Oak Bay stepped out of the arrangement, and built its own High School. This course was followed by Esquimalt; while Saanich appealed to the Council of Public Instruction against the charge, and the city's charge was reduced to $62.48 on the ruling mentioned.

At that time, continued Mr. Beckwith, there was every likelihood of Saanich dropping out of the arrangement, too, and the city of 1918 resolved that the fee would be $50 in respect to Saanich pupils. In the latter patr of 1919 it was raised to $67.45. For three consecutive years after he had joined the board, said Mr. Beckwith, conferences with Saanich had taken place. Finally, in 1923 the rate of $85 per capita has been adopted, and not in 1915 as Alderman Marchant had been reported as stating, said Mr. Beckwith.

Tracing the receipts of the city from Saanich over a long period of years, Mr. Beckwith showed that these had grown from $3,700 in 1916 to $17,800 in 1927, and $18,500 in the current year.

"If we did away with five teachers we would save $9,500, but we would not be able to do away with anything else, and we would lose the receipts we now have from Saanich on account of the present arrangement.

"A great deal has been said about the rising cost of education, but I find that salaries, for instance, have not changed much from 1922 to 1927. Exclusive of the government grant of $460 the average salary per teacher is about $1,900, or less in 1927 than in 1922.

PER CAPITA COST

"There were statements made that the per capita cost of tuition in the High School was $155, or something like that. Let me tell you I have taken the trouble to get the facts. The per capita cost in 1923 was $85.46, and in 1927 it was $93.42. But the city's position is best seen in the light of what we would save or lose if Saanich withdrew. Instead of subsidizing Saanich, we are receiving a profit. I am very sure we all feel it would be a mistake to force Saanich to build its own High School," continued Mr. Beckwith.

"The act provides that the matter of fees for students shall be arranged by the two boards of school trustees. That being settled, then it becomes a straight business transaction.

"We have something to sell, Saanich is in the market to buy. What should the charge be for our product, or what does it cost us extra to provide for Saanich students? That is easily arrived at. The amount is just what we would save if the 240 Saanich students were taken out of the school.

"This has been gone into very carefully by the superintendent, together with the principal of the High School, and they find that we could do with five teachers less than at present. That would be the total saving that could possibly be made.

"The average cost per teacher at present salaries, less, of course, the Government grant, is $1,900. For five the total would be $9,500. The total amount of fees collected from Saanich this year is $18,500, showing a profit to this board on what we sell Saanich of about 100 per cent.

"Alderman Marchant and The Colonist say that we should make them pay more, or let Saanich build its own High School. We say, 'Why throw away the financial advantage it is to the city to continue the present arrangement?' So long as we can provide accommodation for Saanich students, the present arrangement should continue.

"It is rather unfortunate that the critics of this board had not secured reliable information before launching their attack," said Mr. Beckwith.

Trustee Moresby asked if there is an agreement between the respective boards, what power is there on the part of a council to interfere?

Mr. Beckwith: "None whatever."

Mr. Moresby—Section 71 of the Schools Act does not apply unless there is a disagreement, then. While I am on my feet I want to say that I consider some of the criticism directed against this board in the reported statements of a member of the City Council, whom I will not name, a very grave slur on the trustees. It was said that we were not interested in trying to effect a saving for the ratepayers. That is not only without foundation, but is unjust, and a matter of great surprise to me that any alderman would subscribe to such statements.

Trustee Straith claimed the criticism of the board on the question of High School charges had contributed to the defeat of the Technical School By-law. He disagreed entirely with the statements that the per capita cost was $158 or any such sum. That figure included costs met by Dominion and Provincial grants, sinking fund, interest and also repairs to buildings and grounds. Such items had been excluded by the Council of Public Instruction.

"I find the per capita cost has not varied greatly in the last seven years," continued Mr. Straith. It is something like $105 per pupil. My own opinion is that we should charge Saanich the exact cost per pupil to the ratepayer of Victoria. I believe this would be the net cost divided by the number of students, or about $105 per capita per pupil. But whether that is so or not, I think we should charge the exact cost to the Victoria ratepayer in respect to all outside pupils. Of course, it is also true that if we eliminate Saanich students we will not effect a great saving.

Mr. Beckwith: "It would be effecting a loss."

Mr. Straith: "If we eliminate Saanich we would not have to provide a new High School for four or five years. I cannot come to any other conclusion than that $105 is the actual cost and that it has been the same for seven years."

Mr. Straith moved that the Saanich School Board be invited to a conference with the City School Board at an early date, and this action carried.

Mr. Beckwith supported Mr. Straith's motion, stating that he had no objection whatever to a conference with Saanich Board.

HONOR NEW COMMANDER

Brigadier-General A. G. L. McNaughton, C.M.G., D.S.O., will be honored here this evening at a dinner given him by the United Services' Institution of Vancouver Island. The new officer commanding Military District No. 11 will be welcomed at the Empress Hotel by officers of the various units at 7.30 o'clock to-night.

The general has had a distinguished career with the Canadian Corps. He served with them from 1914 to 1919. Latterly he commanded the heavy artillery. General McNaughton has just returned from England, where he attended the Imperial General Staff College.

An invitation to all officers, active, reserve or retired, is extended to greet General McNaughton this evening and attend the dinner.

SPEAKER DEFINES PERSONAL QUALITY

Insurance Men Hear Dr. Davies on Subject of "Personality"

Members of the Victoria and Island Life Underwriters' Association at their dinner meeting in the Chamber of Commerce last night were given an interesting address on "Personality" by clam."

the Rev. Dr. Clem Davies.

"Personality is the chief asset of the insurance profession," declared Dr. Davies. "It is because you have to deal with human beings that you must understand that indescribable quality, personality. Personality is what gets everyone dead set against you, but gives you the power to conquer the criti-

A man's social standing or position in life does not necessarily give him personality, the speaker explained. It does not depend upon commerical, political business or any other success. Popularity is not personality.

"Personality," explained Dr. Davies, "is a super-abundance of intelligent life. Personality is life. Thought is a channel of personality. Charm is a perfume of personality. Force is its fire."

The man of personality will be known by his ability to think, his originalty, which is really sincerity and frankness. His foresight and audacity of spirit will also be outstanding, which he must have the basic principle of personality, love—for his fellow men, Dr. Davies concluded.

Is It Your Nerves?

—Photo by Hayball

Mrs. H. C. Argent

Woodstock, Ont.—"I have never found anything so good for the nerves as Dr. Pierce's Favorite Prescription. Several times in the past I have had spells of nervous prostration—my nerves would go all to pieces. I would become run-down and weak, but Dr. Pierce's Favorite Prescription has always restored my nerves and brought back my health and strength. I have been so greatly benefited by taking the 'Prescription' that I now recommend it to all weak and nervous women."—Mrs. H. C. Argent, 646 Frances St.

Sold by dealers, in both fluid and tablet form; or send 10c for trial pkg. tablets to Dr. Pierce's Laboratory in Bridgeburg, Ontario. (Adv.)

VICTORIA WEST SCHOOL CHOIR

The Victoria West School Senior Choir, which for two years in succession, at the 1927 and 1928 Victoria Musical Festivals, won the Arion Club Challenge Shield and the Mrs. Dunsmuir Cup for the highest marks in all junior choirs. The choir has been trained and conducted by George H. E. Green, who is seen in the group.

Declares War

"Fruit-a-tives" — the Enemy of Dyspepsia.

ST. URSULE, Que.—"For ten years I could not digest food. Now I eat like a new man. Fruit-a-tives relieved me completely."

Jos. Martin.

Our way of living lays most of us open to recurrent attacks of dyspepsia and kindred ailments. To remedy this, the regular use of Fruit-a-tives is highly recommended.

The gentle, natural stimulation of the bowels and digestive system by the fruit juice extracts and tonics in Fruit-a-tives soon heals bothersome and painful digestion. Try it. Sold by all druggists—5c and 50c per box.

Bird Ornaments

A close-fitting beige ballibuntl hat with deep crown, has five tiny dark brown birds atop its turned-up narrow brim.

Cats' Salad

Cats need Spring tonics as well as human beings. Mince a leaf of lettuce and mix it thoroughly with salmon. Cats like it and it agrees with them.

Catarrh

Of nose or throat is usually benefited by snuffing up nostrils and inhaling vapors

VICKS VAPORUB

OVER 17 MILLION JARS USED YEARLY

5¢

Nearly every cheerful chap has a packet in his pocket that Candy Mint with the hole anywhere everywhere for a nickel!

PEP-O-MINT LIFE SAVERS

Half-'n-Half

For a novelty a rough straw hat in natural straw has the smoothest of felt for one whole half of it, the dividing line running through the centre front and back.

Langford

Langford, May 10.—P. Sweatman is fire ranger and P. H. Girling has been reappointed assistant fire ranger for this district and is residing on the Goldstream Road.

The fire ranger and fire patrol district embraces Jordan River, Sooke, Rocky Point, Metchosin, William Head, Luxton, Colwood, Langford, the Malahat and the Highland District.

Mr. and Mrs. Frank Smedley are visiting in Vancouver for a few days.

Mrs. Arthur Cooper, of "Wharfdale," Millstream Road, is recovering satisfactorily from an operation.

Mrs. M. Florence, of Quadra Street, is spending a few days at Langford.

The building of the new tennis courts is proceeding satisfactorily and it is hoped they will be completed towards the end of the month.

Charles H. Pigott is spending a few days at Courtenay.

On Saturday evening next the first of the weekly dances will be held at Langford Lakeside, with Ozard's Orchestra in attendance.

Mrs. Lawson and daughter, from Victoria, are spending a week at their Summer bungalow on Leigh Road, Langford Lake.

J. Ord, of Goldstream Road, is visiting at Ladysmith.

The Canadian Forestry Association gave an interesting motion picture entertainment in the Women's Institute Hall on Tuesday night. E. V. Ablett explained the films and gave an interesting address on forest protection.

A short morning service followed by the Holy Communion will be held at 11 o'clock on Sunday, May 13, in St. Matthew's Church, Goldstream Road.

Change of Time — E. & N. Ry. on May 23. •••

World Wide Favorites For The Skin And Scalp

Regular use of Cuticura Soap, assisted by touches of Cuticura Ointment when required, keeps the complexion fresh and free from eruptions and the hair live and glossy. Cuticura Preparations are unexcelled in purity and are regarded by millions as unrivaled in the promotion of skin and hair health.

Sample Each Free by Mail. Address Canadian Depot: "Outicura, Ltd., Montreal." Price, Soap 25c. Ointment 25 and 50c. Talcum 25c.

Cuticura Shaving Stick 25c.

All Goodyear Tires are built of SUPER-TWIST Cords—61% more stretch and life than old-style cords

QUOTING from the last annual report to the shareholders of the Goodyear Tire & Rubber Co. of Canada, Limited:

"Your two rubber plants have worked to their maximum capacity twenty-four hours per day throughout the year. The plant at St. Hyacinthe (where SUPER-TWIST Cords are made) has operated twenty-two hours per day for each working day during the year."

This spells E-F-F-I-C-I-E-N-C-Y—100% operation of plant. Every dollar invested in buildings and machinery is made to work three times as hard. The result is obvious—lower costs, greater value to the consumer, and still an acceptable profit for shareholders.

By using Goodyear Tires, motorists enjoy the savings of continuous, day after day, month after month, 24 hour operation. Goodyear profitably produces the World's Greatest Tire at standard prices. This is the value the Goodyear Selected Dealer has to offer you. Get to know him. There is at least one in every town in Canada big enough to support a good dealer.

Goodyear means Good Wear

GOODYEAR

MADE IN CANADA

Commemorating **258** Years of Service

Hudson's Bay Company.

INCORPORATED 2ND MAY 1670.

Other Stores at Winnipeg, Yorkton, Saskatoon, Edmonton, Calgary, Lethbridge, Nelson, Vernon, Kamloops and Vancouver

Commemorating **258** Years of Service

Anniversary Bargains for Friday and Saturday Shoppers

Many Excellent Values in the

Linen Section

Pure Linen Hemstitched Pillow Cases at $1.98 a Pair
These are of fine, even texture and are finished with hemstitched ends. Size 44x33 inches. Anniversary Sale price, per pair $1.98

Pure Linen Crash Luncheon Sets, Size 54x54 Inches, at $1.95 Each
Made from a fine, closely-woven linen crash that will launder and wear to your satisfaction. Finished with novelty borders in shades of blue, green, rose and gold. Anniversary Sale price, each $1.95

Hand-embroidered Madeira Squares and Napkins
Shown in a large range of patterns on fine linen.
Size 36x36 inches. Anniversary Sale price $2.98
Size 45x45 inches. Anniversary Sale price $4.98
Size 54x54 inches. Anniversary Sale price $6.98
Napkins, Anniversary Sale price, per dozen $3.98

—Main Floor, HBC

Friday Bargains in the Drug Department

Seidlitz Powders ..... 18¢
Sugar of Milk, 1 lb. ..... 57¢
Scott's Emulsion, $1.30 size .... 97¢
English Malt and Cod Liver Oil, large size $1.29
Mentholatum, 60c size ..... 48¢
Boracic or Zinc Ointment Tubes, 18¢
Bandages, 2-inch size ..... 13¢
Adhesive Tape, 8¢ and ..... 12¢
Camphorated Oil, 50c value .. 34¢
Oil of Eucalyptus, 50c value .. 34¢
Creolin Spray and Disinfectant, 50c size ..... 33¢
Andrew's Liver Salts, large .... 49¢
Kotex, 75c size ..... 55¢
Pinkham's Vegetable Compound, 97¢
Olive Oil, 8-ounce size ..... 34¢
—Drugs.

—Main Floor, HBC

MORNING SPECIALS

On Sale Friday, At Nine o'Clock

No Phone Orders Please

72 Tub Suits for Small Boys
Middy and Oliver Twist styles in linene and cotton twills. Sand, blue and combination colors. Sizes for 2, 3 and 4 years. Friday Nine o'Clock special price, each **$1.00**

—Second Floor, HBC

Boys' Grey Flannel Knickers at 79c a Pair
Good weight of Union flannel in medium grey shade. Made with belt loops and well finished throughout. Very suitable for Summer wear. Sizes for boys from 6 to 12 years. Friday Nine o'Clock special price, per pair. **79c**

—Main Floor, HBC

Women's Umbrellas Regular $1.25 for 89c
With durable black cotton covers and in a good choice of fancy handles. Special Friday at 9 o'Clock **89c**

—Main Floor, HBC

20 Wash Rugs Regular $3.75, for $1.79
French Wash Rugs of pleasing appearance and very fine quality for bedrooms and bathrooms. Size 27x50 inches. Friday Nine o'Clock special price, each **$1.79**

—Third Floor, HBC

Two Nine o'Clock Specials at the Drug Counter
Liserine, 3-ounce size **18c**
Hutax Tooth Paste, 25c value for **16c**

—Main Floor, HBC

100 Smart Beach and Outing Frocks At $2.98

Cool aml Dainty Novelty Summer Voiles and Gay Figured Tub Cloths are employed to fashion these smart frocks for all Summer wear. Ten styles are represented in this special purchase. Short sleeves and sleeveless styles featuring frills, flares and insets of organdie. All sizes, 34 to 42. Anniversary Sale price... **$2.98**

—Second Floor, HBC

Women's Novelty Crepe Bloomers at 69c
Full Fashioned Novelty Crepe Bloomers in figured patterns. Colors are pink, orchid, nile, sunni, white and peach. Anniversary Sale price, per pair..... **69c**

60 Cotton Crepe and Chambray Frocks at 79c
Neat Slipover Apron Frocks with short sleeves and square or V necks. Trimmed with applique or piped in contrasting colors. Shown in sunni, green, Saxe and rose; sizes 34 to 42. Anniversary Sale price **79c**

100 Girls' Crepe and Broadcloth Pyjamas
Novelty crepe and two-piece Broadcloth Pyjamas for girls from 12 to 16 years. Shown in peach, pink, Nile, sky and orchid, with contrasting trimmings. Garments of this order will be much in demand for Summer wear. Anniversary Sale price **$1.49**

Little Tots' Novelty Crepe Pyjamas at $1.00
Pretty Figured Crepe One-piece Pyjamas in assorted shades. Drop seat style; sizes for ages 2 to 6 years. Anniversary Sale price **$1.00**

Special Purchase of Girls' Wool Jersey Frocks to Sell at $2.98
This is the greatest value we have ever offered in Girls' Wool Jersey Frocks for school wear. Shown in smart one and two-piece styles in Nile, beige, flame and powder, with pockets and collar of contrasting trimmings; sizes for 6 to 14 years. Anniversary Sale price **$2.98**

—Second Floor, HBC

Boys' Two-knicker and Two-bloomer Suits
Regular to $18.50, for $9.95
Smart single and double-breasted models in tweeds of all shades. Suits that will give the wear and have a smart mannish appearance. All sizes to fit boys from 6 to 16 years old. Regular $18.50. Anniversary Sale price, per pair, **$9.95**

—Main Floor, HBC

Fur Neckpieces for Spring

A Fur Choker completes the Spring costume as no other accessory can. Not only does it give an added touch of smartness, but the added comfort of a fur will be appreciated on cool Spring days. Our Anniversary Sale affords an opportuniy to secure a fur choker at a substantial saving.

One-skin Stone Marten Choker. Sale price **$28.50**
Two-skin Stone Marten Choker. Sale price **$57.50**
Brown Fox Scarves. Sale price **$35.50**

Select Your Fur Coat Now
The new styles are ready and there's a good selection of furs. Choose now and take advantage of our Anniversary Sale prices. A deposit of 10% secures the Fur Coat you desire. Free storage until you want delivery.

—Second Floor, HBC

350 Pairs Thread Silk Hose

Substandards of Our Regular $1.25 Line

Special Friday, Sale Price, Per Pair.. **69c**

Owing to manufacturers' rigid inspection this line is classed as substandards but defects are not visible; nor will they affect the wear. This Hosiery features the double soles, toes and heels, lisle hemmed tops and narrow ankle. Shown in a good choice of Summer colors. Sizes 8½ to 10. Regular $1.25. Anniversary Sale price, per pair..... 69¢
2 pairs for $1.29

Women's Art Silk and Wool Sports Hose 98c a Pair
Very exceptional value in Smart Two-tone Fancy Check Hose, made from rayon silk and wool yarns. Perfect in fit and excellent in wear. Shown in many pleasing Summer colors for sport and street wear. Regular $1.50 value. Anniversary Sale price, per pair **98c**
2 pairs for $1.90

Children's Three-quarter Golf Hose for 55c
English Made All Pure Wool Sturdy Golf Hose for girls or boys. Wtih fancy turnover tops in good color contrasts. All good shades, including fawn, grey, Lovat, brown, heather mixture and black. Sizes from 7 to 10. Regular 75c. Anniversary Sale price, per pair **55c**

—Main Floor, HBC

More New Summer Hats

$4.95 and $5.95 Values for $2.95

A splendid assortment of charming Hats in white and light colors as well as a great many more in the darker tones —all Summery and all in the very latest style. Sale price **$2.95**

Model Hats, values to $18.50. Repriced at $12.50

—Second Floor, HBC

Special Bargains in Summer Silks

Striped Spun Silks Regular $1.75 for 98c a Yard
The ideal washing silks for Summer frocks. Shown in multi-colored stripe effects. Regular $1.75. Width 36 inches. Anniversary Sale price, per yard **98c**

Silk Stanley Crepe Regular $1.75 for 98c a Yard
A wonderful offering in pure silk crepes in weight for dresses, lingerie, blouses, drapes, etc. Shown in all wanted colorings. Width 38 inches. Anniversary Sale price, per yard **98c**

Black Duchesse Satins at 89c Yard
A lovely and dignified material in rich lustrous finish and in deep shades of black. Width 36 inches. Wonderful value at, per yard..... **89c**

Printed Silk Crepes de Chine Regular $2.95 for $1.98 a Yard
Fashion's favorite for Summer frocks shown in a large range of the newest designs and color combinations. Anniversary Sale price, per yard **$1.98**

—Main Floor, HBC

New Frocks of Printed Silks

Values to $25.00, for $14.95

The latest New York and Parisian styles are featured in these lovely Frocks of printed silk crepe and georgette. They are shown in floral, conventional and spotted designs in a variety of colorings; sizes 16 to 42. Sale price **$14.95**

Sample Sports and Tailored Frocks Values to $16.50, for $8.75
Don't miss this rare opportunity of securing a Sample Sports Frock in the latest style and just the weight for present wear. Tailored and sporting styles in balbriggan, kasha and novelty fabrics in the newest shades. Mostly small sizes, but there are a few to fit the medium figure. Anniversary Sale price **$8.75**

Hand-made and Hand-embroidered Frocks. Special at $6.95
These Imported Voile Frocks come in dainty Summer styles and in the loveliest colors imaginable. Many are worked in contrasting shades. Misses' styles with smocking at neck and wrist; also straight lines for the average figure. Pleats, pockets and draped belts are featured. Anniversary Sale price **$6.95**

—Second Floor, HBC

Savings in the China Section

Odd Platters
English Platters in pretty border designs, large and medium size. Values to $2.50. Sale price .. 75¢

English Flower Bowls
Plain colors of green and brown.
6-inc size. Reg. 65c, for..... 39¢
8-Inch size. Reg. $1.00, for.. 59¢

English China Tea Plates
6-inch size in four different decorations. Reg. $3.00 dozen. Sale price, each ..... 15¢

Seven-piece Water Sets
3-pint jug and six tumblers to match, cut grape design. Per set $1.69

Clear Glass Tumblers
Heavy Bottom Tumblers in medium weight; ideal for every day use. Sale price, 6 for..... 69¢

—Lower Main Floor, HBC

Three Helps For Housekeepers

Five String Corn Brooms
Strongly constructed from durable corn grass and fitted with polished handles. Anniversary Sale special price, each ..... 39¢

Floor Mop Special
Being the lavender colored Floor Mop which is equal to any $1.50 mop on the market. The ideal mop for hardwood floors, linoleums, etc. Anniversary Sale price, complete with handle.. 98¢

Canadian Steel Wool
In household size packages. Anniversary Sale price special, 5 packages for ..... 25¢

—Lower Main Floor, HBC

Summer Draperies at Low Prices

The Summer sunshine will come without glare through prettily draped windows. Soft and beautiful effects may be economically secured by a little forethought in purchasing now while prices are so advantageously low.

Silk Rayon and Swiss Panels Values to $6.50, for $3.50 Each
These Panels are shown in the newest and most attractive patterns. They are finished with fringed ends or Swiss embroidered and hand finished. Anniversary Sale price, each $3.50

Colored Ruffle Marquisette Curtains at $1.19 a Pair
Fine Check Marquisette Ruffle Curtains with colored borders. These are very new and attractive with tie backs to match. Anniversary Sale price, per pair. $1.19

Reversible Terry Cloths Reg. $1.35, for 95c a Yard
One of the most effective drapery fabrics. Reversible chenille in wonderful color combinations. Width 36 inches. Anniversary Sale price, per yard ..... 95¢

Table of Cretonnes Values to $1.75, for 69c a Yard
This offering includes Hand-blocked Cretonnes, 31 and 50 inches wide, and other high grade cretonnes in attractive colorings for slip covers and drapes. Anniversary Sale price, per yard... 69¢

Curtain Nets Values to 45c, for 29c a Yard
Including Colored Border Nets and Plain All-over Nets with lace edgings. Great variety of patterns and exceptional values. Anniversary Sale price, per yard..... 29¢

—Third Floor, HBC

Note These Specials in Furniture

Folding Card Tables at $3.25
In fumed or mahogany finish with green felt tops and strong metal corner brackets. Anniversary Sale price, each $3.25

Porcelain Top Tables at $3.95
Being strongly made Kitchen Tables in white enamel finish with one drawer and white porcelain top. Size 25x40 inches. Anniversary Sale price, each... $3.95

Breakfast Sets at $11.85
Comprising a 36-inch round or square leg table and four bow back chairs in white wood, well sanded and ready for finishing. Anniversary Sale price, per set, complete $11.85

Walnut Tea Wagons at $25.00
With drop leaves and glass bottom tray. A handsome piece of furniture and as useful as it is ornamental. Anniversary Sale price, each $25.00
Or $2.50 down, balance monthly.

Mahogany Table at $37.50
Beautifully finished in shaded brown mahogany in half-round style. This makes a 36-inch round table when open. Regular $49.00. Anniversary Sale price.... $37.50
Or $3.75 down, balance monthly.

Walnut Library Table at $32.50
In a very pleasing design with one large drawer. Regular $55.00. Anniversary Sale price... $32.50
Or $3.25 down, balance monthly.

Anniversary Savings in Room-size Rugs

If you need a new rug for the dining-room or living-room, now is the opportune time to buy while we are offering such attractive bargains. Our stocks are large and we have rugs to suit every purpose and every purse.

Seamless Wilton Velvet Rugs
One-piece Rugs in beautiful designs and colors for dining-rooms and living-rooms—
Size 6.9x9.0. Sale $35.00
Size 9.0x10.6. Sale $57.50
Size 9.0x12.0. Sale $65.00

Pabco Felt Base Rugs
These are available in five different sizes and several attractive designs. Suitable for a room that receives more than the ordinary amount of wear—
Size 6.0x9.0. Sale $5.50
Size 7.6x9.0. Sale $6.95
Size 9.0x9.0. Sale $8.50
Size 9.0x10.6. Sale $9.75
Size 9.0x12.0. Sale $10.95

Barrymore Axminsters
Rich in color and design these favorite Axminsters are well worthy of your choice. They offer a wide range of patterns and the quality is excellent—
Size 6.9x9.0. Sale $25.00
Size 9.0x10.6. Sale $39.50
Size 9.0x12.0. Sale $45.00

New Brussels Rugs
Offered in two sizes. Splendid-wearing Rugs with fawn grounds and neat conventional designs. Ideal for the dining-room—
Size 9.0x9.0, at $29.75
Size 9.0x12.0, at $38.50

—Third Floor, HBC

Friday and Saturday Specials in H B C Purity Food Supplies

Finest Quality New Zealand Creamery Butter, per lb. ..... 45¢
3 lbs. for $1.32
Seal of Quality Creamery Butter, per lb. ..... 44¢
3 lbs. for $1.30
Pure Bulk Lard, per lb. ..... 19¢
3 lbs. for ..... 55¢
Bluk Cookit, a pure vegetable shortening, per lb. ..... 19¢
Shamrock Brand Side Bacon, per lb. ..... 50¢
Shamrock Brand Hams, whole ham, per lb. ..... 31¢
Half ham, per lb. ..... 32¢
Selected Smoked Picnic Hams, per lb. ..... 20¢
Boneless Smoked Cottage Rolls, per lb. ..... 29¢
Sweet Pickled Picnic Hams, per lb. ..... 19¢
Boneless Sweet Pickled Cottage Rolls, per lb. ..... 28¢
Mild Quality Cheese, per lb... 30¢
Kraft Canadian Cheese, at, per lb. ..... 38¢
Canadian Stilton Cheese, at, per lb. ..... 40¢
Swifts Premium Boiled Ham, per lb. ..... 55¢
Sliced Corned Beef, per lb... 30¢
Sliced Jellied Ham, per lb... 30¢
Sliced Veal Loaf, per lb. ..... 40¢
Sliced Pressed Beef, per lb... 50¢
Sliced Veal and Ham Pie, per lb. ..... 50¢
Our Own Make Potato Salad, per lb. ..... 20¢
Empress Brand Pure Raspberry Jam, 4-lb. tin ..... 68¢
Empress Brand Pure Strawberry Jam, 4-lb. tin..... 72¢

PASTRY COUNTER SPECIALS
Delicious Slab Cake, made in our own bakery.
Plain, Seed and Light Fruit Cake, per lb. ..... 40¢
Genoa and Cherry Cake, per lb. ..... 45¢
Rich Dark Fruit Cake, per lb. ..... 50¢
Simnel Cake, per lb. ..... 50¢
Swiss Rolls, each ..... 20¢
Supreme Soda Biscuits, wooden box ..... 58¢
Fine Quality Mixed Biscuits, comprising Golden Gems, Rosebuds, Rainbeau Creams, Lilies, Iced and Raisin Gems, per lb. ..... 25¢

Our Special Blend Breakfast Tea, per lb. ..... 55¢
3 lbs. for $1.60
Our Own Ceylon Broken Orange Pekoe Tea, per lb. ..... 62¢
Our Freshly Roasted Pure Coffee, per lb. ..... 45¢
Finest Quality B.C. Granulated Sugar, 20-lb. sack $1.50
Braid's Lanka Tea, 1-lb. package ..... 59¢
Del Monte Brand Bartlett Pears, No. 2 tins ..... 28¢
2 tins for ..... 55¢
Del Monte Brand Santa Clara Valley Prunes, size 40-50, per lb... 12¢
3 lbs. for ..... 35¢
Shirriff's Seville Pure Orange Marmalade, 4-lb. tin ..... 62¢
Home Brand Catsup, reputed quart bottle ..... 23¢

Blue Mountain Pineapple, sliced, 2 tins for ..... 25¢

Fresh Meat Specials

LAMB
Shoulders, per lb. ..... 25¢
Legs and Loins, per lb. ..... 40¢

SPRING LAMB
Shoulders and Ribs, per lb... 35¢
Legs and Loins, per lb..... 48¢

LOCAL VEAL
Fillets and Loins, per lb. ... 40¢
Rumps and Ribs, per lb. .... 35¢
Shoulders, per lb. ..... 25¢

LOCAL PORK
Legs, Fillets nd Loins, per lb., 29¢
Shoulders, trimmed, per lb.. 25¢

POULTRY
Fresh Fowl, per lb. ..... 35¢
Roasting Chicken, per lb... 45¢

CHOICE STEER BEEF
Prime Ribs and Rump, per lb. ..... 28¢
Sirloin and T-Bone, per lb., 38¢
Sirloin Tip Roast, per lb.... 35¢
Aitch Bone Roast, per lb.... 33¢
Top Side Roast, per lb..... 33¢
Thick Rib Roast, per lb.... 25¢
Plate Beef, per lb. ..... 18¢
Boneless Rolled Pot Roast, per lb. ..... 18¢
Boneless Rolled Rib Roast, per lb. ..... 33¢

SAUSAGES
Hudsonian Brand Pork Sausages, per lb. ..... 35¢
Imperial Pork Sausages, per lb. ..... 30¢
Beef and Pork Mixed Sausages, per lb. ..... 20¢
H.B.C. Beef Sausages, per lb., 15¢

SECOND SECTION

Victoria Daily Times

SECOND SECTION

VICTORIA, B.C., THURSDAY, MAY 10, 1928

TELEPHONE YOUR CLASSIFIED ADVERTISING TO 1090 — WE WILL CHARGE IT

Victoria Daily Times
Advertising, Phone No. 1090

RATES FOR CLASSIFIED ADVERTISING

Situations Vacant, Situations Wanted, To Rent, Articles for Sale, Lost or Found, etc., 1½c per word per insertion. Contract rates on application.

No advertisement for less than 25c. Minimum, 10 words.

In computing the number of words in an advertisement, estimate groups of three or less figures as one word. Dollar marks and all abbreviations count as one word.

Advertisers who so desire may have replies addressed to a box at The Times Office and forwarded to their private address. A charge of 10c is made for this service.

Birth Notices, $1.00 per insertion. Marriage, Card of Thanks and In Memoriam, $1.50 per insertion. Death and Funeral Notices, $1.50 for one insertion, $2.50 for two insertions.

CLASSIFICATION NUMBERS

Acreage	43
Agents	15
Automobiles	28
Births	1
Boats	27
Bicycles	19a
Business directory	51
Business opportunities	47
Card of thanks	5
Campsites	37
Coming Events	10
Deaths	3
Dressmakers	18
Dancing	11d
Dogs, cats, rabbits, etc.	23
Exchange	20
Educational	11a
Flowers	7
Funeral directors	8
Funeral Notices	4
For sale miscellaneous	19
Farmlands	44
Furnished suites	29
Furnished rooms	30
Furnished houses	33
Help wanted male	12
Help wanted female	13
Houses for sale	39
Housekeeping rooms	31
Houses wanted	41
In memoriam	6
Livestock	25
Lost and found	46
Machinery	26
Marriages	2
Miscellaneous	22
Money to loan	48
Money wanted	49
Music	11b
Monumental works	9
Musical instruments	19b
Personal	45
Professional directory	52
Piano	11c
Property for sale	42
Poultry and supplies	24
Room and board	32
Radio	19e
Situations wanted male	16
Situations wanted female	17
Suites and room wanted	40
Summer resorts	36
Tuition	11
Teachers	14
To let miscellaneous	38
Timber and mines	50
Unfurnished houses	35
Unfurnished suites	34
Wanted miscellaneous	21

BOX REPLIES AVAILABLE

Letters addressed to the following boxes are available at The Times Office on presentation of box tickets. Maximum results are obtained by advertisers who follow up replies promptly.

481, 700, 3191, 8053, 8222, 8303, 8332, 8420, 8429, 8447, 8550, 8585, 8599, 8614, 8743, 9999.

Births, Marriages, Deaths

BORN

STOBA—To Mr. and Mrs. W. Stoba of 1625 Hollywood Crescent, on May 9, at Royal Jubilee Hospital, a daughter.

DIED

IVES—At the family residence, 351 Walter Avenue, Saanich, George Ives, aged 62 years. The late Mr. Ives was born in England and had been a resident of Victoria and district for the last eighteen years, and is mourned by his widow and two daughters, Mrs. F. Simons of Cowichan Bay and Mrs. E. F. Rowa of James Island, and one son, Frederick E. W. Ives, also of James Island.

The remains are resting at McCall Brothers' Funeral Home, where they may be viewed by friends until noon Saturday, when they will be forwarded to Seattle for cremation. (No flowers or public service, by request.)

7 FLOWERS

BALLANTYNE BROS.
639 Fort Street — Phone 204
CUT FLOWERS AND DESIGNS
Greenhouses, North Quadra Street

FLOWERS OF QUALITY
Designs—Superior
FLOWERS BY TELEGRAPH
Anywhere—Anytime
A. J. WOODWARD & SONS
Florists — Phone 918

8 FUNERAL DIRECTORS

S ANDS FUNERAL CO.
Res. 6035 and 7448L
Office Phone 3306
1612 Quadra Street

B.C. FUNERAL CO. LTD.
(Hayward's) Est. 1887
734 Broughton Street
Calls Attended to at All Hours
Moderate Charges. Lady Attendant.
Embalming for Shipment a Specialty.
Phones 2235, 2236, 1772R

THOMSON'S FUNERAL HOME
1625 Quadra St. Day or Night. Phone 498
Kindly phone us and ask any questions pertaining to funerals and funeral shipments. A few questions in time will help greatly to lighten your burden. Beautiful Residence Funeral Chapel and Private Family Room. Lady Attendant. Over 15 years under present management. The kindest service human hands can render.

THE GUMPS—FOOD FOR THOUGHT

FUNERAL DIRECTORS (Continued)

McCALL BROS.
(Late of Calgary, Alberta)
We render a sympathetic service midst floral surroundings
Office and Chapel, Corner Johnson and Vancouver Streets. Phone 383.

S. J. CURRY & SON
Morticians and Funeral Directors
Efficient and Kindly Attention Given to Any Desiring Our Service
Office and Chapel. Phone 940
980 Quadra Street — Day or Night

9 MONUMENTAL WORKS

J. MORTIMER & SON, MONUMENT AND stone work. Phone 3802. 770 Courtney Street. tf

STEWART MONUMENTAL WORKS LIMITED. Take No. 6 or 7 street car to works. 1401 May Street. Phone 4817. tf

10 COMING EVENTS

DIGGONISM—"TAKE LESS PLEASURE in eating and you'll take more pleasure in living." Diggon's, printers, office furnishers and stationers, 1210 Government Street. Office furniture and filing supplies. Complete stock.

DANCE — A.O.F. HALL, SATURDAY night, 8.30. Len Acre's orchestra. 25c, 50c. 6968-tf

DANCE, AGRICULTURAL HALL, SAANICHTON, Friday, May 18, auspices Agricultural Society. Pitt's orchestra. Dancing 9-1. $1 and 50c, including supper. 8862-8-119

DON'T FORGET THE BIG HICK DANCE, Colwood Hall, Friday, May 11. Tombola and other prizes. 50c ticket. Cards 8 to 9 sharp. Refreshments served. Len Acre's orchestra. 8857-2-113

DON'T FORGET THE SHAWNIGAN LAKE Basketball Club's second annual dance on Friday, May 11. Pitt's orchestra. Supper. Admission 75c. 8634-2-112

HAMSTERLEY LAKESIDE—DANCING TO Pitt's orchestra every Wednesday and Saturday. 9-15. 8247-tf

HAIRDRESSING DONE IN YOUR HOME. Experienced operator. Phone 7116R2. 8447-26-116

IS YOUR TENNIS RACQUET BROKEN? Have it restrung by an expert. Victoria Sporting Goods Co., 1010 Broad Street. Phone 1283. 8481-26-121

LET MARTIN FIX IT. TURN IN YOUR old watch on a new one. F. S. Martin, 608 Fort Street. tf

LANGFORD LAKESIDE DANCE SATURdays. Ozard's orchestra. 50c. Transport, apply Grey Line. tf

PLIMLEY'S "USED CARS" GIVE REAL service. tf

PARTNER WHIST AND DANCE EVERY Thursday in Eagles' Hall at 8.30. Prize values: Two firsts, $5; two seconds, $2.50; two thirds, $1; two fourths, 75c. Two prizes for every table over thirty. 8859-1-112

PARTNER WHIST AND DANCE, WESTERN Star, Fridays, Sons of Canada Hall, 8.30 sharp. Prizes value of $9, $5, $3, $1 and $1. All welcome. 25c. 8856-2-112

RAY KILLOCH'S ORCHESTRA FOR THE club, public hall and home (3 to 7 pieces). Call at 24 Winch Blds. Phones 1915 or 8432. The latest dance numbers played strictly according to publisher's music. xxx-tf

RUMMAGE SALE IN REFORMED EPISCopal Schoolroom, Saturday, May 12, at 10 o'clock. 8867-2-113

SAFETY RAZOR BLADES RESHARPENED —Single edge, 25c dozen; double edge, 35c dozen. Peden Bros., Phone 817, 1410-12 Douglas Street. 8045-tf

TRUE BLUE (JUVENILES) 10c DANCE. Forum Hall, Friday, May 11, 8 p.m.; also whist drive for adults 25c, prizes. 8861-2-112

THE VICTORIA LIBERAL ASSOCIATION will hold a dance in the Foresters' Hall, 750 Cormorant Street, on Thursday, May 10. There will be dancing from 9 to 1, with cards for those not wishing to dance, and refreshments. Ozard's orchestra will provide the music. Tickets 50c, on sale at Ivel's Pharmacy, E. E. Heath, L. U. Conyers and Bishop & Worthington Limited. 9942-3-112

THE KIWANIS CLUB PRESENTS "POLLY With a Past," a comedy in three acts. Don't fail to see it at the Royal Victoria Theatre, May 7. Tickets $1.50 and $1.00, at Times Office. tf

11a EDUCATIONAL

LEARN SPEEDWRITING, THE EASY, natural shorthand. Victoria Speedwriting School, 755 Broughton Street. tf

NEW ERA BUSINESS SCHOOL—DAY, night classes; special bookkeeping class now forming. Phone 2892; 210 Hibben-Bone. tf

EDUCATIONAL (Continued)

ROCKLANDS ACADEMY — "SPROTT-Shaw" High School and Collegiate course. Special coaching and private tuition. J. C. Barnacle, headmaster. James H. Beattie, managing director. Phone 928. tf

SHORTHAND SCHOOL, 1011 GOVT. Commercial subjects. Successful graduates our recommendation. Tel. 874. E. A. MacMillan. 44

SPROTT-SHAW SCHOOL—AFFILIATED with the Business Educators' Association of Canada. Courses include Commercial, Secretarial, Collegiate, Preparatory, Radiotelegraphy. Day School. Night School. Telephone 928 for prospectus. Jas. H. Beattie, managing director.

VICTORIA SCHOOL OF EXPRESSION—Mrs. Wilfrid Ord, L.T.C.L. 715 Fort Street. Phone 529. tf

11b MUSIC

G. SHRAPNEL—VIOLIN, PIANO (BRUSsels). 1578 Clive Drive, Oak Bay Avenue. 8446-26-115

11d DANCING

LEARN THE LATEST CRAZE, THE Varsity Drag; most popular dance since the Charleston. Betty White, phone 1050L. tf

VICTORIA STUDIO OF DANCING, Stocker Building. Miss Farrington. Phone 8110 after 2 p.m. tf

12 HELP WANTED—MALE

CANADIAN SOCIETY OF CERTIFIED Steam Engineers, Sawyers, Filers and Mill Mechanics. We supply skilled workers. Phone Secretary, 6457R. tf

EARN $10 TO $25 A WEEK IN YOUR spare time at home, writing showcards. No canvassing or soliciting. We instruct you and supply you with work. Write to-day. The Methenitt Company Limited, 25 Dominion Building, Toronto. form-tf

ENGINEERS COACHED FOR EXAMINAtions. W. G. Winterburn, 221 Central Bldg., Victoria. tf

IF YOU WANT A CARPENTER PHONE Sec. of Local Union, 917. tf

THE PREMIER-DUPLEX COMPANY HAVE an opening for two salesmen on their Hudson's Bay Company sales force. Apply Factory Office, 356 Bayward Building, 9 a.m. sharp. 8653-1-112

WANTED—A BOY WITH WHEEL. APPLY Niagara Grocery. 8866-1-112

WANTED—STRONG BOY WITH WHEEL, end of month. Fairfield district. Apply by letter, Box 8638, Times. 8638-5-112

13 HELP WANTED—FEMALE

GIRL TO HELP WITH LIGHT HOUSEwork. Phone 7692R. 8854-2-112

NEW ERA, BUSINESS SCHOOL—DAY and night classes. Phone 2892. 210 Hibben-Bone. tf

WANTED—PANTS AND VEST MAKERS. P. M. Linklater Limited, Broad St. 8643-3-113

16 SITUATIONS WANTED—MALE

BUILDINGS, ALTERATIONS, REPAIRS, fencing; estimates given. Phone 7777L, Pollard. 8267-26-114

FINISHING (CARPENTER) WORK BY day or contract. Phone 7777L, evenings. 8637-4-118

GARAGES AND CEMENT WORK, STUCCO bungalows, alterations or repairs. No. 1 work; reasonable; 20 years Victoria. J. Fairall. Phone 6066Y. 8334-26-115

NOW SUMMER BUSINESS HAS OPENED up and you need more help—use the dependable Help Wanted Ads.

WHEN YOU THINK "USED CAR" think Plimley. tf

SITUATIONS WANTED—FEMALE

EXPERIENCED COLORED GIRL WANTS work, 35c hour and car fare. Phone 4222R. 8422-1m-117

NURSE, BY THE DAY OR WEEK. PHONE 4263R. 8519-tf

PLIMLEY'S, 1010 YATES STREET, FOR the best in "Used Cars." tf

YOUNG LADY DESIRES POSITION IN doctor's or dentist's office; experienced. Box 8819, Times. 8819-3-113

DRESSMAKING

EXPERIENCED DRESSMAKER, $2.50 PER day. Mrs. Dawson. 7761L. tf

19 FOR SALE—MISCELLANEOUS

A WONDERFUL DISPLAY OF FRESH codfish, 10 cents pound. Askey's Fish Market, 624 Yates Street. 7785-tf

A MULTIGRAPH EQUIPMENT, BARGAIN for $110 cash, or $120 on terms to responsible party. There is double the amount of type that usually comes with the new machine, making it possible to do top-notch work. Apply 24 Winch Bldg., City

ALL MAKES OF "USED CARS" AT Plimley's. Fords to Packards. tf

FOR SALE—MISCELLANEOUS (Continued)

A LL ALIVE—FRESH CODFISH, ANY weight cut, 10 cents pound. Askey's Fish Market, 624 Yates Street. tf

CANOE FOR SALE. PHONE 2857L. 8620-6-113

CABIN TRUNK 36x20x10, ENGLISH MAKE, strong. Finlay, Phone 5614Y. 8617-3-130

CHIROPRACTOR'S TABLE FOR SALE. Phone 6546Y before 10 o'clock or after 6 o'clock. 8649-3-114

DO YOU GET A GOOD NIGHT'S SLEEP? If not, try the original Wilshire I-on-a-co belt, you will be surprised at the results. Come and have three free treatments, then twelve more for $5. Office hours, 12 noon to 6 p.m. Phone 2362. Note the number, 504 Sayward Building. 6-112

DICK MIMEOGRAPH MACHINES—THE most satisfactory in the world. Sole Victoria and Southern Vancouver Island agents at 24 Winch Bldg. Don't buy a mimeograph until you've seen the Dick. Literature and samples of work sent on request. Phone 1915. tf

ELECTRIC WASHER (USED), ONLY $4.50 monthly; guaranteed. A. E. Taylor & Co., 713 Yates. tf

FOR SALE—FANCY WORK, PILLOW slips, tea cloths and scarves. Apply mornings or after 6, 310 Linden Avenue. 6-112

FOR SALE—SHOEMAKER'S STITCHING machine, half price. 483 Head Street. 8844-3-112

FOR SALE—GREY WICKER BABY buggy, in good condition. Apply 2549 Belmont. Phone 6428J. 8845-tf

FOR SALE—WESTERN STOCK SADDLE, in good order, $15. W. H. Hadley, Sidney, B.C. 8851-4-113

FOR SALE—SMALL QUANTITY OF ladies' clothing, size 40. Phone 8132R. 8663-3-113

FOR SALE—B.S.A. .22 RIFLE, $12.50; field glasses, $6.75; prism glasses, 8 power, $27.50; Lemaire field glass, $15; Brandes loudspeakers, $6.75; head phones, $1.50; 300-foot spotlights, complete, $1.50; 4-tube radio, complete, $50; large canvas, $3.50; new footballs, $2.75; inner tubes, new, 85c; outer tires, new, $1.45; boy's bicycle, $12.50; gent's bicycle, $15; spectacles to fit any sight, $1.75. Jake Aaronson, 581 Johnson Street. Phone 735. tf

FOR A REAL ENGLISH PORK SAUSAGE Phone 2564. B. Holt & Sons, or call at Stall 17, Public Market, every Wednesday and Saturday. 8611-1m-126

GOLDEN OAK BED AND SPRING, WHITE enamel bed with brass finishings, spring and mattress complete, all in good condition. Phone 2891R. 8645-3-114

MALLEABLE AND STEEL RANGES $2 per week. Phone 4639. 715 Pandora Street. tf

PEOPLE READ THE TIMES WANT ADS because they're already interested—that accounts for "Results"!

RANGE CASTINGS CARRIED FOR mostly all makes. B.C. Hardware, 718 Fort.

REMNANTS OF AWNING STRIPES SUITable for cushions, chair covers, etc. F. Jeune & Bro. Limited. tf

RELIABLE MAILING LISTS OF VICTORIA and Vancouver Island homes, business men, auto owners, etc.; also complete lists of professional men, retailers, wholesalers and manufacturers throughout Canada. Postage refunded on undelivered mail matter. Newton Advertising Agency (established 1908), Suite 24 Winch Bldg. Phone 1915. tf

SERVICE IS OUR AIM. EXPERT WATCH work—moderate charges—repaired on time. Try J. Rose, Government Street, just once. You'll be pleased. tf

STYLISH BABY CARRIAGES ON EASY terms. Prices $27.50 to $45.00. Strong go-carts for $7.50. Plimley & Ritchie Limited. Phone 1707, 611 View Street. 7096-tf

6-HOLE LORAIN RANGE WITH BRASS coil, only $32.50. Carter's Stove Store, 522 Fort Street. Phone 2163 or 1628. tf

19a BICYCLES AND MOTORCYCLES

A SPEEDY BICYCLE! THEY MOVE IN a hurry in The Times Want Ads. Phone 1090.

BOY'S TWENTY-INCH RED BIRD BIcycle, practically new and in A1 condition. Phone 6185Y. 8654-3-114

BICYCLES, $7.50 TO $27.50; TIRES AND tubes sold wholesale. Jake's Bicycle Shop, 581 Johnson Street. Phone 735. tf

19b MUSICAL INSTRUMENTS

ORTHOPHONIC GRAMOPHONE WITH records for sale. Phone 5665L. 8840-3-113

RADIOS, PIANOS, UKULELES, BANJOS, saxophones—Music soothes the soul—Buy from The Times Want Ads.

KENT'S PIANO BARGAINS
NEW AND USED
EASY TERMS — NO INTEREST

$495—HEINTZMAN PLAYER PIANO. Pay only $3 weekly

$275—MASON & RISCH PIANO. Pay only $2.50 weekly

$285—HEINTZMAN & CO. PIANO. Pay only $2.50 weekly

$65, $85—SMALL PIANOS. $2 weekly

THE KENT PIANO CO. LIMITED
641 Yates Street

21 WANTED-MISCELLANEOUS

ABOVE BLANSHARD, 800 FORT WANTED, fur coats, grey preferred, any condition or size; also squirrel neckpieces. 8640-6-116

COME TO PLIMLEY'S FIRST FOR GOOD value "Used Cars." tf

JUNK—GIVE US A RING, 1336. WE BUY furniture, stoves, tools, any kind of junk. Distance no object. Victoria Junk Agency. Night, 7714L.

PHONE 401 — WE BUY GOOD DISCARDED clothing, household linen, china, silverware, jewelry; best prices paid. We call. Shaw & Co., 735 Fort Street. tf

REMEMBER—IT IS "RESULTS," NOT price, that determines the cost of advertising—Use Times Want Ads.

WANTED—OLD BICYCLES AND PARTS. 581 Johnson Street. Phone 735. tf

22 MISCELLANEOUS

FREE DELIVERY — LAWN MOWERS ground and repaired. Mowers for sale. Phone 2439. Waites's Key Shop. 7213-tf

LAWN MOWERS SHARPENED, COLlected; new machines stocked; old mowers taken in trade. Carver & Son, 738 Fort Street. Phone 446. 7646-tf

LAWN MOWERS SHARPENED, $1. FREE delivery. Phone 817. Peden Bros., 1410-12 Douglas Street. 17388-tf

PLIMLEY'S "USED CARS" ARE "RIGHT." tf

Estd. 1908 — Oldest Adv. Agency in B.C.

"Advertising is to business as steam is to machinery."

WE QUOTE LOW PRICES FOR GOOD WORK
such as circular postcards, circular letters, club notices, programmes, ruled forms, mail advertising, mailing lists, addressing, folding and enclosing, writing and displaying newspaper ads, and all classes of legitimate advertising.

NEWTON ADVERTISING AGENCY
Advertisement Writers and Advertising Contractors
Multigraph and Mimeograph Circular Letters and Post Cards. Addressing and Mailing. Rates Quoted on Local, Dominion and Foreign Publications.
Suite 24, Winch Blds. Phone 1915

SAWS, TOOLS, KNIVES, SCISSORS PUT in shape. Phone W. Emery, 1567 Gladstone Avenue. tf

WHAT TO BUY—WHERE TO BUY IT—How much to pay. The answer to all these daily in The Times Want Ads.

WE COLLECT AND DELIVER YOUR lawn mower properly sharpened for $1. Plimley & Ritchie Limited. Phone 1707. tf

24 POULTRY AND SUPPLIES

HATCHING EGGS—WHITE LEGHORNS, also Wyandottes. $1.10 delivered. Phone 4328L. 8828-26-138

25 LIVESTOCK

FOR SALE—JERSEY COW, SECOND CALF, fresh on May 17. Apply 801 Dupplin Road. 8846-3-114

MACHINERY

PLIMLEY'S SHOULD KNOW "USED CAR" values. tf

27 BOATS

ATLANTIC DORIES, NEW, $50 EACH. Saanich Canning Company, Sidney. 8781-tf

CYLINDER GRINDING, MOTORBOAT and motorcar repairs, marine ways, etc. Armstrong Bros. 134 Kingston Street.

FOR SALE—GAS BOAT, 30 FT. LONG, 9 ft. beam, in good condition. $250. James Simpson, Otter Bay, Pender Islands, B.C. 8850-6-115

GENUINE BOATS IN STORE AND BUILT to order, oars, motors and repairs. Stephen's Yard, 1237 Sunnyside Avenue, Victoria West. 8700-1m-133

28 AUTOMOBILES

ASK THE MAN WHO OWNS A PLIMLEY "Used" car. tf

AUTO PARTS OF ALL KINDS FOR ALL makes of cars. W. Frank Cameron Auto Wrecking, 949 to 953 View Street. Phone 1585. tf

AUTOMOBILES (Continued)

PEOPLE SAY
OUR USED CARS
ARE
THE GREATEST VALUES IN VICTORIA
THAT'S WHY
THEY BUY THEM

Investigate These This Week:

CHEVROLET TOURING 1923—Refinished a smart lacquer; very good tires and completely reconditioned $295

CHEVROLET COACH 1926—Lacquer finish, good balloon tires and very fully equipped $695

HUDSON SUPER SIX SEDAN—7-passenger, privately owned, very fully equipped. A wonderful car at a give-away value $985

McLAUGHLIN MASTER SIX TOURING 1928—Refinished and very good looking. Wonderful value $850

OVERLAND COUNTRY CLUB 4-PASSENGER ROADSTER—A remarkable value at $120

ESSEX COACH 1925—Stock No. 305B. An opportunity to pick up one of these fine value cars for better than usual value $665

A. W. CARTER LIMITED
531 Yates Street — Phone 960
Hudson Super Six and Essex Super Six

"ASK ANY PLIMLEY USED CAR OWNER"

AT 1010 YATES STREET
You Will Always Get a
GOOD DEAL ON A USED CAR
Watch Our Windows for "SPECIALS"
They Are Outstanding Buys, Both as to Condition and Value

TO-DAY'S BEST BUYS

NO. 211C—OVERLAND "85" SIX TOURING, four new tires, runs very nicely, condition very good $135

NO. 219C—FORD COUPE, 1927 model; tires, upholstery and finish like new. Specially priced $455

NO. 215C—OVERLAND COACH, 1926 model, six-cylinder. Completely overhauled in our repair shop. Splendid exterior and mechanical condition. $890

NO. 210C—HUDSON COACH, SUPER-SIX model. This car has been privately owned and kept in wonderful condition $625

NO. 196C—CHRYSLER SEDAN, MODEL 58. A fine family car. Splendid running order. Appearance like new $900

NO. 222W—STUDEBAKER DUPLEX PHAETON, 1925 model. Excellent running order, new Duco finish. Mechanically perfect $885

NO. 129C—DODGE SEDAN, 1926 model. A reliable car in excellent order. At low cost $885

NO. 206W—DODGE TOURING, 1922 model, very good tires; nice appearance, new battery, mechanically perfect $300

NO. 221P—ESSEX TOURING, 1925 model. Fine running order; good finish; two new tires $525

NO. 208C—McLAUGHLIN SEDAN, 1925 model Master Six. A fine running car, nice finish. Thousands of miles of reliable transportation at $725

Established 1893
THOS. PLIMLEY LIMITED
1010 YATES — 1025 YATES
PHONE 637 — PHONE 118
OPEN EVENINGS

"IF YOU GET IT AT PLIMLEY'S, IT'S ALL RIGHT"

USED CAR BARGAINS

1922 McLAUGHLIN Special Six, in good mechanical order, new paint, new battery; tires, curtains and upholstery in fine condition. This is a real buy at $400

1922 DODGE Roadster, in good mechanical order; tires, upholstery and paint in good condition. This is a snap at $250

If you want to sell your used car bring it to us for results

DINSMORE BROTHERS
845 Yates Street — Phone 144

LONG LIFE

1926 DODGE BROTHERS SPECIAL TOURING, in first-class condition. Many extras include front and rear bumpers, parking lights, automatic windshield wiper, natural wood wheels; good tires, top and upholstery.

A. E. HUMPHRIES MOTORS LIMITED
Phone 479 — Open Evenings — 925 Yates St

AUTOMOBILES (Continued)

REAL VALUES IN USED CARS

1926 CHEVROLET TOURING, in absolutely new condition, tires new. This is one of the best cared for cars in the city $550

1925 CHEVROLET TOURING, in first-class condition. A real good buy at $475

1923 DODGE TOURING, completely overhauled tires, good as new. See this at $425

1926 FORD TUDOR SEDAN. If you can find one that runs or looks better for the money we want to see it $525

OVERLAND SIX, a real serviceable car at $125

McRAE-MELDRAM MOTORS
933 Yates Street — Phone 1693
OAKLAND AND PONTIAC
Open Evenings

EVE BROTHERS LIMITED
FORT STREET

USED CAR DEPARTMENT

WE HAVE SOME WONDERFUL OPPORtunities in the second-hand department. Come in and look them over.

McLAUGHLIN 1920—Glass enclosure and has 4 newly retread tires. See this car if you are looking for cheap transportation. Price $185

DODGE SEDAN 1920—Here we have a closed car in real good shape, motor turning over nicely, upholstery in very good condition, equipped with five wire wheels, tires in fair shape. Price $300

NEW-DAY JEWETT COACH—This car is raring to go, paint good, motor thoroughly overhauled. Lots of pep. Price $775

See the New Graham-Paige 6-10, Selling Victoria $4,395 Complete.

EVE BROTHERS LIMITED

JAMESON MOTORS LIMITED
Home of Studebaker Pledge Plan Reconditioned Cars

STUDEBAKER Special Six Touring, disc wheels, balloon tires, front and rear bumpers, snubbers, spare tire and wheel, and the latest type of Rex glass enclosure. This car is a special snap for this week only for $845
New car guarantee, also 5 days' trial

STUDEBAKER Big Six Touring, 7-passenger, like new, fully equipped. Snap $745
New car guarantee, also 5 days' trial

McLAUGHLIN-BUICK Master Six 4-passenger Victoria Coupe. Cheap for $475
Guaranteed, 5 days' trial

STAR Sport Touring, newly reduced, new tires. Real snap for $375
Guaranteed

JAMESON MOTORS LIMITED
740 Broughton Street — Phone 2246

FIVE NASH SEDANS
$975 TO $1600

CHANGE YOUR TOURING CAR FOR A Sedan of reliable make. In this selection of five Nash cars, '25, '26 and '27 models, you simply can't go wrong. Each car has been thoroughly reconditioned and they carry our usual guarantee. We will meet you in the matter of terms and make you a liberal allowance for your present car. Drive any of these cars and your own judgment will tell you the values are exceptional.

BEGG MOTOR CO. LIMITED
Yates at Quadra Street

ENJOY THE PLEASURES OF WEEK-END DRIVING IN A CAR THAT WILL GIVE YOU ENTIRE SERVICE AND SATISFACTION

TOURING CAR, self-starter, in good running order, two new tires $135

TOURING CAR, completely reconditioned, new rear end, new lacquer finish $225

1927 SPORT TOURING CAR, complete with four-speed drive, mechanically guaranteed and fully equipped. For $475

TUDOR SEDAN, reconditioned and refinished in new Export green lacquer, complete with bumpers, spot light, stop light, speedometer, etc. $385

1926 TUDOR SEDAN, equipped with bumper, 5 balloon tires, mechanically guaranteed. Real value at $490

LIGHT DELIVERY, with self-starter. Excellent value at $65

Terms — Open Evenings — Trades
NATIONAL MOTOR COMPANY LIMITED
Phone 490

AUTOMOBILES (Continued)

AUTO BARGAINS

BUICK TOURING $50
HUDSON, 7-pass. $300
CHEV. SEDAN $225
STUDEBAKER SPECIAL SIX, 1923 model $550
CADILLAC, 7-pass., model 59, glass enclosure $850
TRUCK PARTS for 2-ton Giant, Republic, Federal, Maxwell, Commerce. Solid tires and wheels.
TIRES, 32x4, 33x4, 34x4, 33x600, 34x277, 33x455, from $5 up.

PACIFIC AUTO WRECKING CO. LIMITED
937 View Street — Phone 3336

FOR SALE—1925 CHEVROLET TOURING $450, terms; excellent condition. 1712 Bank Street. 8541-3-112

FORD UNDERSLUNG BUG. PHONE 5663L1. 8635-6-115

1921 McLAUGHLIN SIX, GOOD IN ALL ways, and 5 new tires; snap, $200, trade or terms. Shelbourne Garage. 8642-2-112

1925 FORD COUPE, 7,000 MILEAGE, splendid shape. What offer? 709 Fort Street. 8548-3-114

29 FURNISHED SUITES

AT NORMANDIE APARTMENTS, CORner Cook and Balmoral, furnished and unfurnished suites. 7026-tf

FRONT SUITE, ALSO SMALL SUITE AT $20; adults. Danes Court, 1176 Yates. 8161-tf

FIELD APARTMENTS—FOR RENT, MODern furnished suite, garage. Phone 1385O. tf

HUMBOLDT APARTMENTS—TWO AND three-room suites to rent. Phone 1629O. 9530-tf

MARINE CHALET, OAK BAY, VICTORIA'S finest furnished apartments. Near beach, car line and golf links. Electric kitchenettes with refrigeration; vacuum; steam heat. $60-$100 per month.

SAVOY MANSIONS, BLANSHARD AND Collinson. Furnished and unfurnished. 8740-26-131

THREE ROOMS (TWO BEDROOMS), modern, 1809 Crescent Road. Phone 3743. 8812-3-112

30 FURNISHED ROOMS

DUNEDIN ROOMS, 749 FORT STREET. Bedrooms, housekeeping suites. Phone 4471O. tf

LARGE BRIGHT BED-SITTING-ROOM, private family, close in. 617 Michigan. Phone 4831Y. 8796-6-114

31 HOUSEKEEPING ROOMS

HOUSEKEEPING ROOMS AND TWOroom suite. 1621 Quadra Street, two blocks from City Hall. 8560-26-127

HOUSEKEEPING ROOMS AT 925 JOHNson Street, every convenience, $3 per week. 8626-26-135

LIVE AND LET LIVE—HOUSEKEEPING rooms, bright, large, clean; cheap; garage. Phone 8442L. 8809-1m-135

LARGE FURNISHED AND UNFURNISHED housekeeping rooms to rent. Open fireplace, hot water heated; close in. 1024 McClure Street. Phone 1050L. 7241-tf

STOBART APARTMENTS—NEWLY FURnished housekeeping suites and single bedrooms, elevator, fireproof building; 745 Yates. Inquire Third Floor. 8639-26-137

32 ROOM AND BOARD

A SINGLE ROOM, HOME COOKING AND comforts. 853 Burdett Avenue. 8733-26-134

PLEASANT ROOM, WITH OR WITHOUT board, five minutes' walk from Post Office. Phone 2244R. 8808-tf

PALL MALL HOTEL — COMFORTABLE rooms, home cooking. Corner Johnson and Broad. 8346-tf

RESIDENCE AND BOARD, BUSINESS women and students; refined, quiet, private home, near Macaulay golf links. Phone 3684Y. 8858-3-114

VACANT NOW—ROOM AND BOARD FOR steady workingman, garage. 911 Caledonia Avenue. 8461-26-120

33 FURNISHED ROUSES

FOR RENT—1317 COOK STREET, 6-ROOM modern bungalow, partly furnished, $21.50, with water. Apply 1109 Johnson Street. Phone 6845. 8500-tf

SUPERIOR, WELL-FURNISHED HOUSE, six rooms; has piano, furnace and garage; 1653 Pembroke Street. Phone 5993L. 8651-3-114

WELL-FURNISHED 6-ROOM HOUSE, garage, close in, $32. Phone 6672L. 8625-3-111

5-ROOM COTTAGE, CHEAPLY FURnished, on waterfront, for 6 weeks from May 3; all conveniences; $30 per month. Phone 5092R. 8506-tf

35 UNFURNISHED HOUSES

OAK BAY, NEAR BEACH AND GOLF course—New stucco bungalow, furnished, two bedrooms, built-in garage, for rent until Sept. 30, $40 per month. Phone 3280R. xx-tf

36 SUMMER RESORTS

QUALICUM BEACH HOTEL GIVES YOU the best of everything. Golf links at the front door, bathing, fishing, riding, tennis. The most central spot to explore the Island from. Private bathrooms. 108 miles north on Island Highway. Phone reservations, Parksville 38X. tf

38 HOUSES FOR SALE

SEE VICTORIA—DRIVE YOURSELF CARS for hire. Phone 2575. 727 Fort Street. By day or hour. 5021-tf

HOUSES BUILT ON INSTALMENT PLAN. MODERN homes for sale, easy terms. D. H. Bale, contractor. Fort and Stadacona.

TIMBER

RYAN, McINTOSH, HIBBERSON, BLAIR TIMBER COMPANY LIMITED — Timber cruisers, valuators and consulting engineers. Timber for sale in large and small tracts—Crown grant or license—in any part of the Province. 702 Belmont House, Victoria.

42 PROPERTY FOR SALE

GLEN LAKE CAMPING LOTS, EACH 66x520, good shade trees, only 20 minutes from city. New four-room Summer cottage and large lot. Prices reasonable. Phone 2697 or 590L. 8535-6-116

LOT, BEAUTIFULLY SITUATED, MARINE Drive, Oak Bay; sacrifice. Telephone 45, or write Box 1090, Times. tf

REAL ESTATE—HOUSES, LOTS and ACREAGE FOR SALE

SMALL HOME FOR "NEWLYWEDS"

GET YOUR START HERE—ONLY $2,000

ATTRACTIVE FOUR-ROOM STUCCO bungalow, high location, Gorge district, close to bus and Gorge waters. Cosy living-room with open fire, two chambers with closets, Dutch kitchen, shelving, etc.; three-piece bathroom; good basement, part cemented; extra large lot. If you pay $800 cash, will cost you $13 monthly to carry, and all over this amount is clear saving. Come and see it. Now vacant.

THE ROYAL TRUST COMPANY
Real Estate Department
Belmont House Victoria

OAKLANDS—$150 CASH, FULL PRICE $750, buys a 4-room cottage, bath and toilet; garage; good garden lot 60x120 ft.

GLYN STATION—$900 WILL BUY A GOOD 5-room bungalow with basement; 2 lots, fruit trees, etc.; worth almost double the price. A special opportunity to get a nice home in the country at little cost.

NEAR JUBILEE HOSPITAL—HERE IS AN opportunity to secure a real up-to-date modern bungalow of 5 nice rooms, with built-in features, full basement, garage, etc., at an extremely low price, only $1,850. Let us show you this.

LEE, PARSONS & CO. LIMITED
1222 Broad Street

$2500

$400 CASH AND $25 A MONTH—CHARMING BUNGALOW HOME; NICE GARDEN LOT. LOW TAXES. CLOSE STREET CARS. GARAGE. FURNACE. Cosy living-room with open fireplace, built-in bookcases; beamed dining-room; Dutch kitchen; two bedrooms and three-piece bathroom; cement basement, furnace. Garage. A neat little home, worthy of the name.

$3150

NEW FIVE-ROOM STUCCO BUNGALOW (INCLUDING FURNITURE), 2-MILE CIRCLE. LOW TAXES. PRETTY VIEW. Large living-room, dining-room, open fireplace; two good-sized bedrooms with closets. Basement and furnace. VALUE EXTRAORDINARY.

VICTORIA REALTY CO.
616 View Street Phone 3036
"RELIABLE REALTORS"

---

45 PERSONAL

I, GEORGE GILBERT, HEREBY DECLARE that I will not be responsible for any debts contracted by my wife, Daisy Ethel Gilbert, from this date, 10th day of May, 1928. (Signed) G. Gilbert. 8647-3-114

"I SAW IT IN THE TIMES WANT ADS"—How often that happens and Saves Time and Inconvenience.

IT IS THE WILL TO DO—NOT A GREAT deal of money—that enables you to take advantage of the opportunities on this page!

MAKE THIS A RED LETTER SUMMER—Put your youngsters in a home of their own—Read The Times Want Ads.

NO MATTER WHAT AILS YOUR WATCH we can repair it. J. Rose, Government Street. tf

PLIMLEY'S "USED" CARS ARE BETTER value. tf

46 LOST AND FOUND

LOST—A.O.U.W. LODGE JEWEL, PLEASE phone 4242L. 8869-2-113

LOST — ON WEDNESDAY, BETWEEN Hillside and View, on Douglas, gold filagree bracelet with cameo setting; only of sentimental value. Reward. Phone 2803. 8868-1-112

LOST—ON FRIDAY, BLUE SPECTACLE case containing bills and silver. Phone 3505R. 8861-1-109

LOST—SMOOTH GOLD BROOCH, BIRD engraved. Phone 242. Reward. 3-109

BUSINESS OPPORTUNITIES

A REAL OPPORTUNITY—THE BAKERY, candy, ice cream and tobacco store at 2805 Cedar Hill Road for sale at great sacrifice. Offers invited. Phone 6889L. 8650-2-113

48 MONEY TO LOAN

MONEY TO LOAN

Several Sums to Be Lent on Mortgage Improved Security

SEVEN PER CENT

SWINERTON & MUSGRAVE LIMITED
640 Fort Street

BUSINESS DIRECTORY

CARPENTER AND BUILDER

ANYTHING IN BUILDING OR REPAIRS. Phone 1793. Roofing a specialty. T. Thirkell. 52

DYEING AND CLEANING

CITY DYE WORKS—GEO. McCANN, PROprietor. 844 Fort Street. Phone 75. 52

ENGRAVERS

PHOTO ENGRAVING—HALF-TONE AND line cuts. Times Engraving Department. Phone 1090. 52

FURNITURE MOVERS

ABOUT TO MOVE? IF SO, SEE JEEVES & Lamb Transfer Co. for household moving, crating, packing, shipping or storage. Office phone 1867; night 2561L.

INSURANCE

FIRE, LIFE, AUTO AND ACCIDENT INsurance. See Lee, Parsons & Co. Limited.

PATENT ATTORNEYS

T. L. BOYDEN, M.I.E.E., PATENT ATtorney, authorised by the Canadian and United States Patent Offices. 612 View Street. 52

PAINTING AND PAPERHANGING

J. COMBER, PAINTING, PAPERHANGING and kalsomining. Phone 6265L. tf

PLUMBING AND HEATING

A. E. HASENFRATZ — PLUMBING, heating, repairs of all kinds. 1045 Yates Street. Phone 874; res. 4517X.

COSY FAIRFIELD BUNGALOW

$4500

IDEAL LOCATION, CLOSE TO PARK, beach and street car. This is a real home that could be moved into without one cent of expenditure in the way of renovating. It contains hall, extra large living-room with open fireplace, archway to dining-room, which has built-in features; there are two bedrooms, each with clothes closet; bright airy kitchen and pantry, with every convenience; full size cement basement, furnace, etc. Garage with concrete driveway. Owner is in need of ready cash and authorises sacrifice price of only $4,500.

P. R. BROWN & SONS LIMITED
1112 Broad Street Phone 1076

DEEP COVE SPECIAL

WATERFRONT PROPERTY CONSISTING of about one-third of an acre of good land, largely in garden and with assorted fruit trees, etc.

ATTRACTIVE BUNGALOW
with 3 rooms (living-room 20x12)
90 FEET WATERFRONTAGE

This is the best buy we know of in a Summer home or small country home

$2600

BRANSON, BROWN & CO. LIMITED
View and Broad Streets

OAK BAY

NEW STUCCO BUNGALOW OF MOST attractive design. Contains: Hall, living-room with open fireplace, dining-room, sunroom, bright and convenient kitchen, 2 bedrooms, hardwood floors; hot water heating, garage, and beautifully treed garden. This will not be available long at the price of $6000

SWINERTON & MUSGRAVE LIMITED
640 Fort Street Phone 491

GOODLAKE & WEBB
GLEN LAKE

WE HAVE A FEW LOTS OF ABOUT ONE acre each in a very beautiful location on this pretty lake-waterfront, easily approached for adults or children. Really charming Summer camping sites, close to Victoria, yet far enough for a change and as a health resort.

ONLY $475 EACH

These are not likely to last long and you can easily inspect them, so do not delay.

ALSO A NEW FOUR-ROOM (AND BATHroom) nicely finished bungalow, with fine open and well-built fireplace, on a choice waterfront acre.

ONLY $1500

GOODLAKE & WEBB
1008 Broad St. Pemberton Bldg.

$5000 FAIRFIELD HOUSE REDUCED TO $4,500 ..for quick sale, owner leaving town. Entrance hall, very large living-room, open fireplace; paneled dining-room, three large bedrooms, Dutch kitchen, gas and wired for electric range; full basement, furnace. A splendid home far below market value. It is far cheaper to own this house than pay rent. Easy terms. Listing No. 387.

B.C. BOND CORPORATION LIMITED
1200 Government Street

FERNWOOD DISTRICT

$1950 BUYS THIS ATTRACTIVE FOUR-room bungalow, completely furnished. It contains living-room, which is paneled, kitchen, pantry and two bedrooms. All in splendid condition and needs no doing over. Exceptionally nice flower and vegetable garden.

BROWN BROS. & ALLAN LIMITED
Phone 6705 711 Fort Street

BUSINESS PROPERTY

BUY VICTORIA BUSINESS PROPERTY NOW. There are some opportunities now which will soon pass never again to return. Our advice and experience is at your service.

WE SPECIALIZE IN BUSINESS PROPERTY
ALFRED CARMICHAEL & CO. LIMITED
1210 Broad Street

NEW LANGFORD
LAKE SUBDIVISION
NOW ON THE MARKET

IN BLOCKS OF ONE ACRE AND UP. This is a very beautiful property. Land is practically all cleared with the exception of many magnificent spreading oaks. Ideally situated for a country home and only just outside the 6-mile circle on the main highway. Electric light, telephone and water can be had. Further particulars upon application to this office.

WATERFRONT HOME
AT PROSPECT LAKE

A VERY COMFORTABLE 4-ROOM BUNgalow, ideally situated on the best part of the lake and facing south. Excellent lot, which is nicely treed. Price $2,000 or near offer.

4-ROOM MODERN
HOUSEBOAT AT
SHAWNIGAN LAKE

TWO BEDROOMS, KITCHEN AND VERY large living-room. There is a good boathouse together with boat. Situation is on the choicest part of the lake. For a really delightful Summer home on a charming lake this cannot be surpassed. Well-built and rests on good logs. Price $440.

B.C. LAND & INVESTMENT AGENCY LIMITED
922 Government Street Phone 125

CHEAP, DIRT CHEAP

FOUR-ROOM BUNGALOW, WITH BASEment, electric light, city water and phone. Two large garden lots, all fenced. Property stands high, good view, on bus line, three miles out. Price, on easy terms $850

JOHN GREENWOOD
1236 Government Street

ARE YOU BUILDING A HOME?

LOVELY HOMESITES, N. QUADRA. Blenkinsop, $300 for 50x250; $350 for 50x130; $450, nice lot, large, Ten-Mile Point. Several nice lots on the Gorge, Colquitz, Austin and Inlet Avenues, from $300 up. Five lots on Florence Lake. If you want Brentwood, Deep Cove, lots and homes or Saanich farms, see

W. O. WALLACE J. W. ARCHER
1239 Broad St. Phone 1745

BUSINESS DIRECTORY
(Continued)

RADIATORS, ETC.

HUGHES & CO.
847 Yates Street. Phone 7290
7915-tf

REAL ESTATE AND INSURANCE

B.C. LAND & INVESTMENT AGENCY, 922 Government Street. Phone 125. 59

MINING SHARE, REAL ESTATE, INsurance. Phone 3674. C. S. Marchant, 130 Pemberton Building. tf

SHOE REPAIRING

ARTHUR HIBBS, PIONEER SHOE REpairer. Work at reduced prices. Compare work and wear. Calgary Building, 811 Fort Street. 59

TURKISH BATHS

CRYSTAL GARDEN—TURKISH AND HOT sea water baths. The finest health-giving method of reducing fatigue. Phone 2297. 59

TYPEWRITERS

FOR SALE—TRADE IN YOUR OLD typewriter for a guaranteed rebuilt. Prices from $40 up. Terms or cash arranged. Remington Typewriters Limited, 614 View Street, Victoria, B.C. Phone 6852.

WOOD AND COAL

BEST CORDWOOD, STOVE LENGTHS, $7.50 cord delivered. Phone Colquitz 17Q. Sibbald Bros. 8380-26-113

COLWOOD WOOD CO.—FIR MILLWOOD, $4 per cord. Phone 3012. P. H. Sundh, manager. tf

COOPERAGE WOOD — BLOCKS, $3.50; stove wood, $2.50; kindling, $2.50 load. Phone 2172. tf

KISHEN SINGH WOOD YARD. PHONE 5724. Cleanest millwood, per cord $4. 8482-26-119

MILLWOOD, KINDLING, INSIDE FIR, cordwood and coal; right prices. Phone 37230. Jim Paine. 8653-26-133

$7.50 CORD, $4 HALF, DELIVERED; best cordwood, stove lengths. Stephen. Phone 8129L.

DRYLAND MILLWOOD
Half cord $2.75
One cord $5.50
BEST OLD WELLINGTON COAL
Phone 1476 or 1551L
SMITH & SONS

PROFESSIONAL CARDS

BARRISTERS

POOT & MANZER
Barristers, Solicitors, Notaries, etc. Members of MANITOBA, ALBERTA and BRITISH COLUMBIA BARS. Phone 315. Bank of Nova Scotia Bldg., Victoria, B.C.

CHIROPRACTORS

E. HALLSOR, CHIRAPRACTOR, PHYSIOTherapist, 314 Central Bldg. Phone 1115. Res. 401. tf

H. H. LIVSEY, D.C., Sp.C., CHIROPRACtic Specialist, 312-3 Pemberton Building. Phone 4951. Consultation and spinal analysis free. tf

DENTISTS

DR. W. J. FRASER, 201-2 STOBART Block. Phone 4304. Office 9.30 to 6 p.m.

MATERNITY HOSPITAL

BEACHCROFT NURSING HOME, 705 Cook Street. Mrs. R. Johnson, C.M.B. Phone 2722. tf

OSTEOPATHIC PHYSICIANS

DR. V. B. TAYLOR, GENERAL PRACtice. Special attention to finger surgery of the eye, ear, nose and throat. 404 Pemberton Building. Phone 2604.

ON THE AIR

THURSDAY, MAY 10

6 p.m.—New York stock quotations from the B.C. Bond Corporation.
6.20 p.m.—The Sunset organ recital by courtesy of the Strathcona Hotel.
7.20 p.m.—What's Doing in Town; official weather report; forecast; West Coast information service; McGill Observatory time signal.

National Broadcasting Company

8-9 p.m.—Studio programme.
9 p.m.—Time signal.
9-9.30 p.m.—Dodge programme.
9.30-10 p.m.—Philco hour.
10-11 p.m.—N.B.C. dance orchestra.

KFWM (236.1) Oakland, Cal.

6-7 p.m.—Hawaiian music.
8-8.15 p.m.—Lecture.
8.15-9 p.m.—Trio and pianist.
9-10 p.m.—Musical programme.

KNX (336.9) Los Angeles, Cal.

6 p.m.—String quartette.
6.30 p.m.—Concert orchestra.
7 p.m.—Violinist and pianist.
9 p.m.—Courtesy programme.
9.45 p.m.—Feature programme.
10 p.m.—Hotel orchestra.

KGW (491) Portland, Ore.

6-6.30 p.m.—Concert.
7.30-8 p.m.—Courtesy concert.
8-9.30 p.m.—N.B.C. programme.
9.30-10 p.m.—Dodge programme.
10-11 p.m.—N.B.C. programme.

KFSD (440.9) San Diego, Cal.

5-6 p.m.—Nightly Musicial Review.
6-7 p.m.—Dinner concert.
7-8 p.m.—Police programme.
8-9 p.m.—Church programme.
9-10 p.m.—Studio programme.
10-11 p.m.—Orchestra.
11-12 p.m.—Orchestra.

KGO (384.4) Oakland, Cal.

6.30-6.30 p.m.—News and baseball reports.
6.30-7.30 p.m.—Concert.
7.30-8 p.m.—H. M. Entertains.
8-9 p.m.—Music Week programme.
9-10 p.m.—N.B.C. programme.
10-11 p.m.—Dance orchestra.

KMO (254.1) Tacoma, Wash.

5.30-6 p.m.—Little Sparks.
6-6.30 p.m.—Hawaiian music.
6.30-7 p.m.—Popular requests.
7-7.30 p.m.—Late recordings.
7.30-8 p.m.—Request recordings.
8-8.30 p.m.—Ask Me Another.
8.30-9 p.m.—Classical programme.

KPLA (288.3) Los Angeles, Cal.

6-7 p.m.—Dinner hour programme.
7-8 p.m.—Dance orchestra.
8-9 p.m.—Concert quintette.
9-10 p.m.—Theatre orchestra.
10-11 p.m.—Palais de Dance.

KHQ (370.2) Spokane, Wash.

5.10-5.15 p.m.—Sports Events.
5.15-5.55 p.m.—Talks.
6-6.30 p.m.—Orchestra.
6.30-7.30 p.m.—Orchestra.
7.30-7.45 p.m.—Travelogue.
8-11 p.m.—N.B.C. programme.
11-12 p.m.—Dance music.

KOMO (306) Seattle, Wash.

5-6 p.m.—Kiddies' programme.
6-7 p.m.—Book Review.
7-8 p.m.—Concert orchestra and tenor.
8-9 p.m.—Concert orchestra and quartette.
9-11 p.m.—N.B.C. programme.
11.15-12.30 a.m.—Concert orchestra and tenor.

CNRV (291) Vancouver, B.C.

10-11 p.m.—Dance music.

KFI (468.5) Los Angeles, Cal.

6 p.m.—Male quartette.
8-11 p.m.—N.B.C. programme.

KFWB (461.3) Hollywood, Cal.

6 p.m.—Ray Bailey's quintette.
6.30 p.m.—Entertainers.
7 p.m.—Concert quintette.
7.30 p.m.—Musical programme.
7.50 p.m.—Daily news.
9 p.m.—Orchestra and tenor.
10-11 p.m.—Musical Keys.

KTAB (280.2) Oakland, Cal.

6.45-7.30 p.m.—Shopping hour.
8-9 p.m.—Lecture.
9-10 p.m.—Little Symphony.

KFQW (217.3) Seattle, Wash.

6-7.30 p.m.—Concert.
7.30-8.30 p.m.—Artists' programme.
8.30-9.30 p.m.—Airport hour.
9.30-10 p.m.—Pianist.
10-12 p.m.—Banjo, violinist and pianist.

KGA (260.7) Spokane, Wash.

5.15-6 p.m.—Kiddies' programme.
7.30-10 p.m.—Studio programme.
10-12 p.m.—Dance music.

KPO (422.5) San Francisco, Cal.

5-5.30 p.m.—Children's hour.
5.30-6 p.m.—World Topics.
6-7 p.m.—Music.
7-7.15 p.m.—Good Books.
7.15-7.30 a.m.—Sports.
7.30-8 p.m.—Violin recital.
8-9 p.m.—Caswell hour.
9-10 p.m.—N.B.C. programme.
10-12 p.m.—Dance orchestra.

KLX (508.2) Oakland, Cal.

6.30-7 p.m.—Bagdadians.
7-7.30 p.m.—News broadcast.
8-9 p.m.—Studio programme.
9-10.30 p.m.—Dance orchestra.
10.30-12 p.m.—Theatres' programme.

KFRC (454.3) San Francisco, Cal.

5.45-6.45 p.m.—Mac and His Gang.
6.45-6.55 p.m.—Beauty Talk.
6.55-7 p.m.—Stage and Screen.
7-7.30 p.m.—Cecilians' concert.
7.30-8 p.m.—Concert orchestra.
8-9 p.m.—Pianist and accordionist.
9-9.30 p.m.—Contralto, pianist and organist.
9.30-10 p.m.—Wedding Ring programme.
11-12 p.m.—Concert orchestra.

KJR (348.6) Seattle, Wash.

5-5.30 p.m.—Junior hour.
5.30-5.45 p.m.—Studio programme.
6-6.05 p.m.—Financial Talk.
6.05-6.30 p.m.—Sports and news.
6.30-7.30 p.m.—Dinner concert.
7.30-8.30 p.m.—Lady orchestra.
8.30-10 p.m.—Studio programme.
10-11 p.m.—Dance orchestra.

KOIN (319.0) Portland, Ore.

5.15-6 p.m.—Time Club.
6-7 p.m.—Organ concert
7.15-8 p.m.—Hotel orchestra.
9-10 p.m.—Olson hour.
10-10.30 p.m.—Hawaiian trio.

KYA (352.7) San Francisco, Cal.

7.30-8 p.m.—Studio programme.
8-9 p.m.—Contralto, violinist.
10-11 p.m.—Soloist.

KFON (241.8) Long Beach, Cal.

6-6.15 p.m.—Happiness and Harmony.
6.15-6.45 p.m.—Concert orchestra.
6.45-7 p.m.—Applied Psychology.
7-7.30 p.m.—Musical programme.
7.30-8 p.m.—Abbey Chimes.
8-8.15 p.m.—Evening news.
8.15-9 p.m.—Municipal Band.
9-10 p.m.—Musical Comedy.
10-11 p.m.—Ballroom orchestra.
11-12 p.m.—Organ recital.
12-12.15 a.m.—Midnight news.
12.15-1 a.m.—Dance programme.

KJBS (245.8) San Francisco, Cal.

8-8.15 p.m.—Hobbies of Prominent Men.
9.15-10 p.m.—Music programme.

KFWI (267.7) San Francisco, Cal.

6-7 p.m.—Dinner concert.
7-7.15 p.m.—Sports Review.
9-9.15 p.m.—Studio programme.
9.15-9.30 p.m.—Tenor and pianist.
9.30-10 p.m.—Pianist.
10-10.03 p.m.—Police reports.
10.03-11 p.m.—Entertainer; dance music.

KHJ (399.8) Los Angeles, Cal.

6.45-7 p.m.—World-wide news.
7-8 p.m.—Concert Eight.
8-9 p.m.—Cartoonist's hour.
9-10 p.m.—Orioles and orchestra.
10-12 p.m.—Hotel orchestra.

KEX (277.6) Portland, Ore.

6.15-6.30 p.m.—Concert.
6.30-7 p.m.—Children's hour.
7-8 p.m.—Dance orchestra.
8-8.15 p.m.—Catholic Truth Society.
8.15-8.30 p.m.—Storyteller.
8.30-10 p.m.—Studio programme.
10.05-12 p.m.—Dance Frolic.

FRIDAY, MAY 11

CFCT (475.9) Victoria, B.C.

8 a.m.—New York stock quotations from the B.C. Bond Corporation.

PROFESSIONAL CARDS
(Continued)

PHYSICIANS

DAVID M. ANGUS, M.D.
Women's Disorders. Ailments.
502 Pantages Bldg. Seattle

GOVERNMENT PROPERTY FOR SALE

Tenders will be received by the undersigned up to noon, May 14, 1928, for the wooden structure known as the Stationery Annex to the King's Printer.

Successful tenderer to take the building off the property within two weeks from date of acceptance of his tender, leave the site clear of debris, and make good any damage to grounds, etc., resulting from such taking down operations.

Tenderer is not to figure on any interior shelving, counters, heating apparatus or other fixtures, but merely the building itself.

The highest or any tender not necessarily accepted.

JAMES PATERSON,
Purchasing Agent.
Parliament Buildings,
Victoria, B.C., May 8, 1928.

CANCELLATION OF RESERVE

NOTICE IS HEREBY GIVEN that the reserve existing over Lots 173, 189 to 191 inclusive, Lots 195, 196 and 198 to 217 inclusive, Cowichan District, is cancelled.

G. R. NADEN,
Deputy Minister of Lands.
Lands Department,
Victoria, B.C., May 7, 1928.

MAYNARD & SONS

AUCTIONEERS

Instructed, we will sell at Salesrooms, 727-733 Pandora Avenue

To-morrow (Friday)
1.30 p.m.

Exceptionally Large Consignment of Well-kept

Household Furniture Furnishings

Bed and Table Linen, Blankets, Etc.

Including: 2 Cabinet Gramophones, Flat-top Office Desk; large Rattan Settee, upholstered spring seat; Upholstered Rattan Arm Chairs and Rockers, Upholstered Settee, large Upholstered Arm Chairs and Rockers, Couches, good Carpets and Rugs, Fumed Oak Dining-room Suite, other Dining Tables and Chairs; Single and Full-size Iron Beds, Springs and Mattresses; Dressers and Stands, Tables, Chairs and Rockers, very good Steel Ranges, Gas Range, Baby Buggies, Ladies' and Gents' Bicycles, Heaters, Kitchen Tables, Kitchen Chairs, Cooking Utensils, Jam Jars, Oil Stoves and Ovens, Stepladders, Meat Safes, Garden Tools, Mowers, Hose, Etc.

Also at 10.30, in Our Stockyard Usual Sale of Poultry, Rabbits, Potatoes, Etc.

MAYNARD & SONS
Auctioneers Phone 837

AUNT HET

By ROBERT QUILLEN

"I despise these dinky little lace aprons. I want one that's big enough to wipe sweat with."

(Copyright, 1927, Publishers Syndicate)

POOR DAD

By CLAUDE CALLAN

"Here lately Ma's got so she likes to go places with our son an' be mistaken for brother an' sister."

(Copyright, 1927, Publishers Syndicate)

OUT OUR WAY —By WILLIAMS

BEAUTY

* * *

How and Why

Applications of creams and oils around the eyes and on the lids is advisable when he skin shows a tendency to crease and wrinkle.

But the utmost care should be given to the selection of entirely suitable emollients, and extreme gentleness must be used in their application. The eye is a most highly sensitive organ, and may be injured by the slightest rancidity of the ointment, or by too vigorous rubbing. Even too strong a perfume incorporated in the cream may work harm, though not applied directly to the eye. It may be absorbed through the surrounding tissues.

Liquid petrolatum is a mineral oil which does not become rancid. It is really a vaseline in liquid form, and being very bland, it is a good emolient for the purpose which we are discussing. And too, there are many good manufactured creams on the market. If you now have one that you have always found reliable, you will be safe in using it, provided that you always give it the nose test for rancidity.

Rub in the oil or cream gently with outward strokes toward the temples. Use the most delicate touch possible in rubbing the emollient into the eyelid.

Production of Vitamin D Great Work of Science

By DR. MORRIS FISHBEIN

Among the most dramatic of modern discoveries in the field of medicine is the attempt to produce artificially one of the vitamins, namely, vitamin D.

A deficiency of this substance in the diet is followed by rickets. In that disease the bones are improperly formed and soft. The skull is badly shaped, the chest narrow, and the limbs distorted.

A deficiency of vitamin D means also improper development of the structure and hardness of the teeth; finally, there seems to be some relationship between the taking of vitamin D and the amount of resistance the person may have to coughs and colds.

RICKETS

Much of the fundamental work concerning this vitamin was done by Dr. Edward Mellanby of England in 1915. Since that time, investigators all over the world have done much to establish the importance of vitamin D and to find out its relationship to food and to conditions in general.

About 1923 it was discovered that irradiation of the bodies of children suffering from rickets by means of ultraviolet rays would cure the disease.

Thus it has been shown that vitamin D had a definite effect on the presence of rickets and that a similar effect could be had by ultraviolet rays but an explanation was not forthcoming as to the nature of the vitamin, the manner in which it worked, or of the similarity between its action and that of light.

Professor Steenbock, of Wisconsin, was the first to prove that many types of food when irradiated would produce vitamin D.

Then the effects of light were tried on a solid alcohol substance known as cholesterol, which is widely distributed in the animal body, most frequently found in the natural grease of animal skin.

It was found that irradiation of this substance will produce vitamin D. However, when a chemically pure cholesterol was irradiated, the vitamin did not develop. Then studies were made of a substance associated with cholesterol known as ergosterol. This substance did yield vitamin D.

Its absorbent action on ultra-violet rays was found to be two thousand times as strong as that of ordinary impure cholesterol. When ergosterol is irradiated, a potent preparation of vitamin D is developed, so powerful in fact that a daily dose of two-tenths of a millionth of a gram is sufficient to prevent rickets in a rat.

This is recognized as one of the greatest pieces of sustained research in modern medicine, one in which investigators in many countries took part and which was carried out by successful reasoning from a few simple observations to a complete conclusion.

PROGRESS—IS IT TOO SWIFT?

BY OLIVE ROBERTS BARTON

Historians know that history is composed of more than war, the rise and fall of empires and the discovery of new continents.

They know that the story of mankind deals with the constant curiosity of people to find out what they are, why they are, where they came from, and where they are going.

Very early man began to grope. He was convinced that there was a mysterious secret of creation. His efforts to discover this secret of a higher power have differed in character according to the age in which he has lived.

James Trunslow Adams writes an article calling our attention to the fact that this is a scientific age and intimates that we are apt to translate the mystery of God in terms of science.

But when we have gone as far as we can go shall we know the answer, after all? Does science, as he suggests, lead to a blind alley?

I cannot help attributing the self-sufficiency of the younger generation to the fact that they think they have found the answer; and that there is a letting down of respect for a Deity they have begun to think of in terms of chemical equations.

We have discovered too much in too short a time. It's been bad for children, I believe. A miracle to them means a few strings in a box, or the box without the strings.

Nobody thrills over the stage magician as he used to. Getting goldfish out of the air isn't half as wonderful as getting a thought out of the air, from the other side of the world at that!

The more science we have, the more blind faith and trust and religion we need. If we lose the convention that there is a power beyond, there isn't much doubt that as a nation, and as a world, we're done for.

It is interesting to think about. Science has never gone so far. Neither have people been so restless nor times so chaotic. Figure it out for yourself!

Here's Cash!

Spare Rooms will bring Spare Money

Many thrifty housewives have learned how to help pay the rent, grocery bills, get vacation money, or start a savings fund.

A spare room and a Times Want Ad is the combination which usually starts the idea. The room offered for rent in Times Want Ad columns finds a good desirable tenant and the income is started.

To-night, as late as 8 p.m., you can phone your Want Ads to reach to-morrow's Times audience of over 25,000. Phone 1090—Victoria's Want Ad Headquarters. Yes, you can charge your Want Ad.

THE TIMES
The Paper With the Want Ads

ESTABLISHED 1885

Absolute Rest and No Fatigue IN ENNA-JETTICK HEALTH SHOES

SOLD EXCLUSIVELY AT

Maynard's Shoe Store

649 YATES ST. PHONE 1232

WHERE MOST PEOPLE TRADE

COLUMBIA RECORDS

NEW ELECTRIC PROCESS

MORAN and MACK

In Parts 7 and 8

TWO BLACK CROWS

The Best Yet.

Hear This Record To-day.

Davis & King Ltd.

719-721 Fort Street Next to Cornwell's Phone 711

FOOT SPECIALIST

Flat Foot, Arch Strain, Swollen Ankles, Bunions, Callouses, tired, played out, all Foot ills. Hundreds testify to benefit. We can help you. Free Examination Qualified Orthopedist Phone 597

B.C. FOOT HOSPITAL

Stobart Building 745 Yates Street

New B.C. Companies To-day Get Capital Of Four and Half Million

New British Columbia companies with capitalizations totaling $4,500,000, were granted incorporation at the Parliament Buildings to-day. In the list are:

Mona Mines Limited (non-personal liability), $500,000, Vancouver.

Millar & Co. Limited, $25,000, Vancouver.

Vancouver.

Security Finance Limited, $100,000, United Sales Limited, $20,000, Vancouver.

Community Investment Corporation Limited, $250,000, Vancouver.

Pennock Investment Corporation Limited, $25,000, Vancouver.

Well & Gifford Limited, $50,000, New Westminster.

Peace River Land & Colonization Co. Limited, $100,000, Vancouver.

McLean Grain Company Limited, $25,000, New Westminster.

Huston Inlet Packing Company Limited, $20,000, Vancouver.

Chartered Investors Limited, $10,000, Vancouver.

Hyder Gold Mining Company Limited (non-personal liability), $3,000,000, Vancouver.

The Original Copy-Writer Company of Canada Limited, $50,000, Vancouver.

Community Development Company, Limited, $12,000, Vancouver.

Calgary Estates Limited, $50,000, Vancouver.

The Norway Mining Company Limited (non-personal liability), $250,000, Trail.

Extra provincial company registered: Ramsey Timber & Investment Co., $30,000, Tacoma, Wash., and Vancouver.

Change of Time — R. & N. Ry. on May 23. ***

STOP!

Has the lubricant in your transmission and differential been changed? Use our new Alemite gear flushing service.

JONES BROS.

Super-service Station, Yates and Quadra

MOTHER'S DAY

Sunday, May 13

GREETING CARDS AND GIFTS

A Wonderful Selection at

DIGGON'S

1208-12 Gov't St. Phones 2147-2148

If

it's baby chicks, farm stock, seed, etc, you wish to sell, try The Victoria City market place — The Times Want Ad section under the classification "For Sale."

Phone 1090

Call a "United"

30 Cars. Day and Night. Fares from 50 cents (1 to 6 Persons)

Phone 2140

Beatty BROS. LIMITED

Sunshine Sale

Every washday accessory given free with the famous Beatty washer brings a ray of sunshine into your home on washday. When you wash the Beatty way you are assured of all that is best for washday labor-savers. Phone for particulars of our special Sunshine offer.

The Beatty Washer Store

712 Cormorant Street, Fairfield Bldg.

CORNS and Callouses all removed by "Moneo," the wonder remedy. 50c a jar. Money back if not removed.

SOLE AGENTS

STEWART THE SHOE MAN

1321 DOUGLAS STREET

WOOD

Best Fir Millwood $4.25 Per Cord Load. C.O.D. $4.50

Kindling $6.00 Per Cord Load. C.O.D. $5.75

LEMON, GONNASON CO. LIMITED

Phone 77 2354 Government St.

See the

General Electric Refrigerator

Now on Display

At Our Showrooms

Murphy Electric Co.

722 Yates St.

Agents for Westinghouse and Hotpoint Ranges

PSORIASIS

And All Skin and Blood Diseases

TAKE OUR REMEDIES

Book on Skin Diseases, New Treatise on Chronic Diseases. Pamphlets on Manhood and Diseases of Men. Booklet on Female Ills. Advice and diagnosis form, free. Open 2 to 6 and 7 to 8 every day except Wed. and Sat.

English Herbal Dispensary Limited. 1359 Davie, Vancouver, B.C.

Canada's Oldest Herbal Institute

NEWS IN BRIEF

H. S. Pringle will deliver a lantern lecture entitled "Japan," to-morrow night, commencing at 8 o'clock, at Prospect Lake School.

Liberal Women's Forum—At the meeting of the Liberal Women's Forum to be held to-morrow afternoon at 3 o'clock in the headquarters, Broughton Street, Mark Graham will give an address. The ladies of Oak Bay wards will act as hostesses.

Suit for a judicial separation was instituted by Margaret Florence Creasor, in an action against John Herbert Creasor, opening before Mr. Justice W. A. Macdonald in Supreme Court this morning. M. B. Jackson, K.C., appears for the petitioner, and F. C. Elliott for the respondent. The hearing is proceeding.

J. R. Cameron, assistant general manager of western lines for the Canadian National Railways, with F. Morrison, engineer, left this afternoon for Vancouver after a tour of inspection of the new extension of the Cowichan subdivision beyond Youbou. They found the work proceeding satisfactorily towards completion.

Convicted on a charge of being found in a common gaming house located at 549 and 551 Pisgard Street, Lew, Sam and Kay, three Chinamen, were fined $10 and $1 costs in the City Police Court this morning. The three men were taken in a raid conducted by Chief of Police Fry last night at 9 o'clock.

Knocked down on Burnside Road last night by an authmobile driven by Allan McKay, 1325 Finlayson Street, Henry Coe, 3253 Wascana Street, was rushed to the first aid room of the police station by Mr. McKay, where he was attended by Dr. Gordon Kenning. The injured man had a severe cut over the right eye, but otherwise suffered no serious injuries.

Robert MacNicol, former Reeve of Saanich, provincial secretary of the Canadian Legion with headquarters in Vancouver, leaves to attend the Dominion convention of the Canadian Legion at St. John, New Brunswick, on June 1. British Columbia to-day ranks second in Legion membership, and third in point of branch numbers, which total ninety-nine, under the provincial command.

Tenders awarded by the City School Board last night included the supply of 1,000 copies of the Victoria College calendar for 1926-29, and High School announcement notices to be furnished by the Acme Press, $67.25, and the Diggon Printing Company, $44, respectively. The Alma Mater fee at Victoria College was raised by the board from $3 to $5, to cover student activities.

A $500,000 block of the city's $638,000 refunding issue of debentures, sold to Branson, Brown & Company Limited this Spring, has been bought by the Metropolitan Life Insurance Company as part of their investment holdings. The bonds sold at a premium which netted the city $27,000 over the face value of the debentures. The purchase of such a large proportion of the issue by a single company is regarded by city officials as another indication of the steady improvement in the city's credit noticeable in the last few years.

NOTABLE GUESTS WITH ROTARIANS

Lester Patrick Tells of Life in N.Y.; W. D. Robb, C.N.R. Vice-president, Speaks

Lester Patrick, who led his team of New York Rangers to a world's championship in hockey this season, and who has just returned to his home here, was a guest of honor and speaker at the Victoria Rotary Club luncheon meeting in the Empress Hotel to-day.

Mr. Patrick was given an ovation by the Rotarians; an ovation which spoke for the warm friendship that the club feels for its past president, and the man who has brought glory to Victoria in the realms of sport. Mr. Patrick brought two world's championships to this city before he worked New York into the topmost position during his second season with that club.

ROBB SPEAKS

W. D. Robb, vice-president of the Canadian National Railways, Dr. W. J. Black, director of colonization for the line, and Robert Hudson of New Zealand, were among other guests at the luncheon. Mr. Robb spoke briefly, telling the Rotarians that he and other officers of the Canadian National system were custodians of a public property, anxious to know the people whom they represented and willing at all times to give an accounting of their work and varying successes.

Mr. Patrick, with his description of sport activities and events in New York, was the day's speaker. He told of his meeting with prominent men in athletic affairs, Tex Rickard, Babe Ruth, Gene Tunney, Jack Dempsey, Bobby Jones and others. He told of the vast new Madison Square Garden of New York, built on 49th Avenue, in the "Roaring Forties," one block west of Broadway, where a million persons passed within a few yards daily. He told of the fights, the races and the hockey battles, which every week brought thousands to the big arena.

"But I am glad to be home," he said. "The sixth object of Rotary is international peace," Mr. Patrick went on. "We must learn to be tolerant. When we have done this misunderstandings will evaporate."

The clubmen sang lustily, "For He's a Jolly Good Fellow," and cheered their past president.

CONDITIONS GOOD ALL ALONG LINE

W. M. Neal, General Manager C.P.R. Western Lines, Pays Short Inspection Visit

"Conditions are good everywhere and crop and business prospects are excellent," declared W. M. Neal, general manager of Western lines, Canadian Pacific Railway, who arrived here to-day from the East on his Spring tour of inspection.

The Canadian Pacific Railway has a large programme of replacement work under way in the West and Mr. Neal is experiencing one of his busiest seasons.

While in the city Mr. and Mrs. Neal were registered at the Empress Hotel.

Mr. Neal is accompanied this trip by Mrs. Neal and business engagements will compel him to leave here to-night on his return East.

Three Now Lead For Beauty Title

Victoria bathing beauties in the competition for the title of "Miss Victoria, 1928," went into a huddle, as it were, to-day, as regards the voting result.

When yesterday's votes were totaled at the Dominion Theatre at noon, it was found that Miss Irene Pilkington, No. 7, who jumped into the lead yesterday, was still ranking first, but Miss Emily Burke, No. 4, and Miss Madge McGowan, No. 6, had come right up on top of her. This makes these three now bunched for the lead.

The way the voting is going, with the votes switching from one favorite to another, indicates that any one day's results fail to give an indication of what the final results will be.

Miss Burke is the happy, plump little beauty of the show.

The two Moody sisters, Florence, No. 5, and Marjorie, No. 6, are running together and the voters apparently are unable to decide which one they like best.

CLEVER MUSICAL ACT

With the contest now entered on its final half week, Will Marshall's clever musical act, introducing the beauties and giving the girls posing in bathing suits some atmosphere, has developed into one of the popular hits of the city.

Mr. Marshall has pretty Eileen Bennett, in a canary gown, as the soloist of the evening. Then Doris Jewell, the little cameo dancer, does a dainty powder puff dance, and Iris Gaskill, who is particularly outstanding as a beauty herself, presents her alluring bubble dance. Margaret Foyer, who is one of the sweetest local girls before the footlights, puts over a dancing number with Mr. Marshall and another with Miss Jewell.

The beauties are appearing on the stage twice each evening, but there is no afternoon showing.

MRS. SMITH OPENS BRISK CAMPAIGN

Liberal Candidate For Esquimalt at Four Meetings Next Week

Mrs. Mary Ellen Smith, nominated to oppose R. H. Pooley in Esquimalt at the next Provincial election, will meet electors in the constituency at four meetings and receptions next week.

Monday a reception to the Liberal candidate will be held at Colwood Hall, commencing at 8 o'clock. This will be Mrs. Smith's first appearance in the district since her nomination. A social programme, including dancing, has been arranged, and Mrs. Smith will give a short address. All Liberals of the district are invited to meet her.

Mrs. Smith will visit the Rex Theatre, Esquimalt, Tuesday evening, and will give a short talk. The Attorney-General, Hon. A. M. Manson, will give his illustrated lecture on British Columbia. A. T. Weight will preside. Wednesday evening the Attorney-General and Mrs. Smith will speak at Bamberton and Friday night Mrs. Smith will address a public meeting at Sooke.

NOT TO RETIRE BURDE STATES

Denies Newspaper Reports That He Will Leave Public Life

Port Alberni, May 10.—Daily newspaper reports that he announced at the Liberal convention in Port Alberni that he had decided to retire from public life were denied to-day by R. J. Burde, M.P.P., who stated he resents the inference that he was a part of the Liberal gathering.

Mr. Burde said the report of his remarks became confused through the mistaken use of the word "decided," which should have read "desired." He attended the Liberal convention as a press representative and occupied a place on the floor with other reporters.

At the close of the convention he was called upon by some old friends to state his views on the situation. Mr. Burde said he announced clearly that he was not a part of the Liberal convention. He was still a member of the Independent Labor party, and was not in a position to commit himself. He had for some time desired to retire from political life for the purpose of being able to pay more attention to the newspaper business. There would be a meeting of the Independent Labor party shortly, and whatever decision he had to make would be declared there.

It is true that he commended their chosen candidate to the Liberals, Mr. Burde added, and "if it is any matter of interest he also commends to the Conservatives the choice of their conventions."

In public life, states Mr. Burde, a man may have a desire to retire or advance, but his decision cannot always be governed by his desires.

SHIPPING MEN SEEK AGREEMENT

Vancouver, May 10.—Shipping interests of Vancouver as represented at a special meeting of the shipping bureau of the Board of Trade this morning saw no necessity for a royal commission appointed by the Federal Department of Marine and Fisheries to inquire into pilotage conditions in British Columbia waters.

Conditions as they have prevailed were not unsatisfactory and the whole matter might safely be left to local shipping men and pilots, the meeting decided, and it will so advise the Federal Department.

Creation of an honorary pilotage board to supervise all pilotage matters in British Columbia, and probably to license pilots, is favored by Vancouver shipping men, it was agreed at the meeting, and an immediate effort will be made to secure the co-operation of the Victoria Chamber of Commerce, Nanaimo and Prince Rupert are also being asked to co-operate.

PILOT AGREEMENT SOUGHT

Local shipping men as represented by the Board of Trade bureau will also seek an amicable agreement of all pilots with this plan. A number of pilots attended the meeting, but took little part in he discussion.

The necessity of licensing of pilots was stressed by several speakers, but it was believed this could be controlled by a local board without the Federal department taking control.

DEVELOPMENT PLANS

Ottawa, May 10.—The House last night gave third reading to the bill respecting the St. John River Storage Company, under which a private company, a branch of the International Paper Company, undertakes the development of electrical power which makes necessary the construction of a dam at the Temiscouata Lakes.

YOUNG VICTORIA MAN IS DEAD

Curtis S. Berryman Dies in Vancouver; Was Well-known Here

Vancouver, May 10.—Curtis Shakespeare Berryman, twenty-six, well known here as a partner in the Ruto Metal and Radiator Works, Homer Street, passed away at 4.45 this morning.

Mr. Berryman was born in Victoria and was the son of the late Fred Berryman and the grandson of the late Noah Shakespeare of Victoria. He was well known here.

VICTORIA BUILDS FIRST CANADIAN REDUCTION PLANT

Four-ton Plant For West Coast Fishing Trade Built at Esquimalt

Built in Victoria the first of its kind ever turned out in Canada, a fish reduction plant, weighing approximately four tons, is now ready to be shipped to the West Coast of Vancouver Island.

The plant was finished this morning at the Esquimalt home of the Victoria Brass and Iron Works and will be sent this evening or early to-morrow morning to the C.P.R. docks, from where it will be shipped aboard the steamer Princess Maquinna to-morrow evening for Patilda Bay to be installed at the Watson Brothers' station there.

All fish reduction plants now in use on the West Coast of Vancouver Island were imported from the United States, and the fact that they are now being built in Canada means another important source of revenue for the Dominion.

There will be no custom duty on the home manufactured plants.

FORMER CALGARY BANKER IS DEAD

Late Joseph A. Walker Came Here Three Months Ago

Joseph Andrew Walker, former manager of the Royal Bank of Canada at Calgary, and a resident of Victoria for last three months, passed away yesterday afternoon at St. Joseph's Hospital, aged fifty years. Mr. Walker retired from the bank three months ago and came to Victoria for his health. He suffered a relapse two weeks ago and entered hospital, sinking gradually until the end came yesterday afternoon. His son, John Walker, arrived on the boat yesterday and was just in time to see his father before the end.

The late Mr. Walker was born at Glencoe, Ontario, and had been identified with banking for many years. He is survived by one son, John Walker, and two daughters, the Misses Mary and Edna Walker in Calgary, one sister, Miss Margaret Walker of Calgary, one sister, Mrs. J. C. Butler, in Toronto, and one brother, John in Massachusetts.

The remains are reposing at the McCall Funeral Home and will be forwarded to-morrow to Calgary for interment.

STEEL MAN OF NEWCASTLE HERE

W. G. Raine of Tyneside Reports Improvement in Industrial Conditions in U.K.

W. G. Raine, of Newcastle-on-Tyne, accompanied by his daughter, is staying at the Empress Hotel after visiting his brother, G. H. Raine, at Chilliwack.

His niece, Miss Dorothy Raine, is a resident of Victoria. Mr. Raine, whose firm, the Raine Company Limited of Newcastle, are manufacturers of iron and steel, says industrial conditions show a distinct improvement in the United Kingdom, particularly in the northern section of England.

The shipbuilding industry, he says, has overcome the stagnation of recent years and the larger construction firms, equipped as they are with the most modern machinery for rapid work, are turning out tonnage very speedily. Tyneside is one of the busiest shipbuilding centres in England.

"Under the up-to-date methods of to-day," declared Mr. Raine, "ships are built so rapidly that they are completed within a few months of the order being placed."

Mr. Raine's company supplies a large amount of steel for shipbuilding purposes in the north of England. He is of the opinion that the shipbuilding industry will continue to be the leading industry of Great Britain.

"DANDY MAN" TORY PREMIER CALLS MACLEAN

Ferguson Praises B.C. Contemporary; Mary Ellen Smith Reports

Boom Here Electrifies East, and Draws Capital She Finds

Hon. G. Howard Ferguson, Conservative Premier of Ontario, thinks, after all, that there are some Liberals about whom something good can be said, according to Mary Ellen Smith, M.P.P., who returned to Victoria to-day from Ottawa, where she has been attending the convention of the National Federation of Liberal Women of which she was elected president.

"British Columbia has got a dandy man in Dr. MacLean," is what Premier Ferguson said at a dinner in Toronto at which Mr. Ferguson and I were guests," Mrs. Smith said.

"From what I learned in the East in contact with political leaders on this trip, I don't think any man made a greater impression at the Interprovincial Conference, than the Premier of British Columbia. The East was impressed and inspired by his broad-minded grasp of affairs.

B.C. BOOM TALK OF ALL

"The financial and political East is pleased with the reports they are getting of the industrial gains and the other important development British Columbia is making. Electric has been the effect on the East of the advance mining here has made. The people in the East have had it all their own way, and sudden comes the B.C. boom, which has drawn attention here.

"More questions are now being asked back there about B.C. than ever before. This means not only the advance that has been made from the standpoint of the mining industry, but the advance of the Province in general and people there are all looking now to British Columbia as a country that will be able to export as much as they can in the East. The result of all this is that capital is now turning its eyes towards B.C. in a more determined way than ever before.

"The industrial and financial leaders now consider that in many parts of the Province we will soon see industries coming in that were never dreamed of before.

WOMEN WELDED COAST TO COAST

"Our convention did more to cement the women of Canada than anything that has ever occurred. In years gone by it has seemed easy to get women to organize and to carry on work of a social, philanthropic or patriotic character, but this is the first time that a definition of personal principles were so pronounced. These women met with one aim and object, namely, the federation of women from Coast to Coast. It was a remarkable convention. There were women there who did not all speak the same tongue, but we were able to convey to all the ideas in the speeches, and this brought us together in one common bond, regardless of race, religion or creed."

Mrs. Smith will return to Victoria at the first of next week to spend some time with her new constituents in Esquimalt.

MANSON TO LECTURE IN ESQUIMALT

Hon. A. M. Manson, Attorney-General, will go into Mrs. Smith's constituency next Tuesday night when he will deliver his illustrated inspirational lecture on the progress of B.C. Wednesday night he will deliver the same address at the Community Hall at Bamberton.

ISLAND ROADS PUT IN SHAPE

Hon. W. E. Sutherland, Minister of Public Works, returned late yesterday from Alberni. He announced that the contract for the highway bridge across Campbell River has been awarded to William Greenlees of Vancouver for $16,972. This new bridge which will be put across at Campbellton, will consist of two spans, 120 and 140 feet long.

With the good weather at present, work is now well under way repairing the Island roads and getting them into shape for the heavy Summer traffic, Dr. Sutherland said. He said that ruts were being filled in and smoothed over everywhere.

Mountaineering Club of B.C. To Camp in Yoho Park

Vancouver, May 10.—Lake, O'Hara, in Yoho Park, has been selected as the site for annual Summer camp of the British Columbia Mountaineering Club this Summer. Coast members of the club will board a special coach on the morning Canadian Pacific train on July 8, detraining at Hector, twenty-five hours later. They will make their way by pack train through the Cataract Valley to O'Hara. The camp will be maintained until July 22.

OBITUARY

There passed away at the family residence yesterday, 351 Walter Avenue, Saanich, George Ives, aged sixty-two years. He was born in England and had resided in Vernon B.C. for seven years prior to coming to Victoria in 1910. He is mourned by his widow and two daughters, Mrs. F. Simons at Cowichan Bay and Mrs. E. F. Rowa of James Island and one son, F. E. W. Ives, also of James Island. The remains are resting at McCall Bros.' funeral home and may be viewed by friends up to noon Saturday when they will be forwarded to Seattle for cremation. By special request there will be no public service and friends are asked to kindly omit flowers.

Mrs. Mary Elizabeth Carlson, wife of Carl Carlson, passed away yesterday at the residence, 77 San Juan Avenue, aged thirty-three years. She was born in Grimsby, England, and has been a resident of Victoria for three years. She leaves, besides her husband, one daughter, also her mother and father, two sisters, and four brothers, all in Victoria, and two brothers in Los Angeles. The remains are at Hayward's B.C. Funeral Chapel from where the funeral will be held to-morrow at 3 p.m. Canon Hinchliffe will officiate and interment will be made in Ross Bay Cemetery.

new Conn features You Should Know About

THREE brand new modern instruments, each with many new and exclusive Conn features, are here. The new 1928 model Victor Cornet . . . the new Ballroom Trombone . . . the new World Symphony Trumpet.

Each has so many superior points that space does not permit us to list them. Come in and let us show you. At the same time, ask to be shown the famous Conn Saxophones . . easiest to learn, easiest to play . . . the kind that is recommended by the world's leading stage and concert artists.

CONN BAND INSTRUMENTS

Exclusive Conn & Co. Representatives in Victoria

Fletcher Bros. (VICTORIA) LIMITED

1110 Douglas Street

Overnight Entries At Aurora

First race—Five and one-half furlongs:

Starglory	110
Easy Kiss	110
Jay Taylor	110
Faraway	101
Burkdale	96
Marjanus	96
Mr. Charlie	110
My Darling	110
First Hour	110
Twelve Sixty	110
Eddie Curtis	110
Ambitious	110
Chrisler	110
Big Ace	102
Blue Beans	102
National Brick	108
Determan	115
Florence Kranz	105

Second race—Six furlongs.

Joe Curtis	113
Intnese	105
Field Marshal	110
Vowed Vengeance	113
Hawes	110
Shasta Monk	107
Twenty-one Sixty	106
Force	115
Honey Fish	108
Forebec	105

Third race—Four and half furlongs.

Bouncing Ball	107
Donna Marie	114
Bolt of Thunder	107
Black Darling	108
Omardale	105
Odd Bet	109
Graceland	107
Robinaseth	117
Woodface	107
Whip Cracker	107
Kiheki	105
Frank D.	110
Dan	105

Fourth race—Mile and seventy yards.

Ralph Hartenstein	109
Master Ace	108
Xtra	108
Dimple Dunkie	113
Morocco	105
John John Jr.	115
Bonnie Omar	112
Peewee	103
Jeb	110
John J. S.	90

Fifth race—Six furlongs.

Pat	105
Hot Hime	108
Prisoner	114
Stampdale	107
Florence Mills	111
Sixty	109
Pandy	98

Sixth race—One mile and one-sixteenth:

Raymond Dale	112
Babbling	105
Cup o' Tea	108
Hero	113
Treasurer	112
Great Luck	113
Eager	110
First Dance	113
Sweet Recollections	93

Seventh race—One mile and one-sixteenth:

Rock Candy	105
Sporting Editor	113
Sand Rae	102
Stutts	109
Suey	109
Griegg	113
Open Hand	110
Rec	111
Bad Luck	101

Weather raining; track good.

To-day's Racing Results at Aurora

Aurora Exposition, May 10.—Results in to-day's races were as follows:

First race, five and half furlongs—1, John William II, $23.70, $16.30, $5.80; 2, Antiquit, $16.30, $5.80; 3, Duff's Time, $4. Time, 1.09 3-5.

Second race, five and half furlongs—1, Macbeth, $4.50, $3.60, $2.60; 2, Joe Junior, $4.50, $4; 3, Col. Campus, $5.60. Time, 1.09 3-5.

Third race, six furlongs—1, Bob's Best, $14.70, $7.60, $5.40; 2, Jessie Belle, $5.40, $4.20; 3, Riot, $7.80. Time, 1.15 2-5.

Fourth race, four and half furlongs—1, Puss, $6.50 $3.80, $2.80; 2, Otilia, $10.70, $5.80; 3, Leading Lady, $2.60. Time, .57.

HAGEN, SARAZEN TIED FOR SECOND

Three Strokes Behind Jurado in British Open Golf Championship at Sandwich

Sandwich, May 10.—Jose Jurado, who led the qualifying field in the British open golf championship, led again at the half-way point by scoring 71 to-day for a thirty-six-hole total of 145.

In a tie for second place, three strokes back were Gene Sarazen and Walter Hagen. Bill Mehlhorn and Archie Compston were tied in the next berth with 149 each.

The field was reduced to approximately fifty players for the final thirty-six holes to-morrow, all contestants fifteen more strokes behind the leaders being dropped.

Two rounds will be played to-morrow to decide the title.

Walter Hagen turned in a score of 73 to-day for a total of 148 to slip one stroke under Mehlhorn's total and three strokes over Jurado's count. Archie Compston took low scoring honors for the British when he went around in 74, which with his 75 of yesterday gave him a total of 149 and a tie with Mehlhorn for third place. Hagen and Sarazen continued in a tie for second place at 148, with Jurado holding his lead with 145.

Salo Wins Heat To-day; Gavuzzi May Have to Quit

Wauseon, Ohio, May 10.—John Salo, Passaic, N.J., third place man in the transcontinental marathon, paced his sixty rivals into this control to-day, traversing the 44.9 miles from Butler, Ind., in 5.59.59. Peter Gavuzzi, leader, was lagging at Midfield suffering from an infected tooth that threatened to prove his nemesis, according to his handlers.

Andy Payne, Phil Granville and Louis Perrela sprinted to the control in a dead heat for second place. Their time for the day was 6.58.12.

RUTH SCORES

New York, May 10.—Babe Ruth hit his seventh home run of the season in the sixth inning of the Cleveland-Yankee game here to-day. Combs and Koenig scored ahead of him. Willis Hudlin was pitching.

Electricity

—is now proven to be the greatest preventative medicine in the world, and when applied with

THE BRANSTON VIOLET RAY

Gives the very best results

Demonstrations of Violet Ray at Our Salesrooms

1121 DOUGLAS ST., Cor. VIEW

HAWKINS & HAYWARD

Electrical Quality and Service Store

Telephones 643-2627

TO-DAY'S GRAIN MARKETS

(By Branson, Brown & Co. Ltd.)

Winnipeg, May 10.—The wheat market took on a very heavy attitude to-day, and after opening 1 cent lower made further declines of slightly over 2 cents with the reactions rather weak. The feature was the lack of buying power more than heavy selling, and the extreme weakness in Chicago. Once again export business was very small, being confined to a few odd loads, and it is quite evident that this market at the present time must have export buying if existing price levels are to be maintained. There is such large quantities of old crop wheat in this country that its weight is beginning to count, the demand being very limited.

The cash market was again very dull, the quietest in days, and outside of a little demand for feed wheat there was nothing doing. Spreads were about unchanged but looked a little easier. Conditions in Western Canada are mostly favorable but there are some reports coming in complaining of dry surface conditions, due to the high winds of the past three or four days, which has caused drifting on the light lands.

The Saskatchewan Government reports more than half the wheat seeding completed with an increase of 1,000,000 acres in that province. Do not look for the market to sink much lower, especially if the dry weather continues in Spring wheat territory.

Coarse grains—There was some further liquidation in oats with the demand thin, prices finally closing 1⅛ lower to ⅛ lower. Barley held fairly steady under a light trade, but closed ⅝ to ¼ lower. Rye was strong during the early part of the day, prices advancing 3½ cents based on the United States Government report, but the bulge was not held, prices finishing ½ up to unchanged.

	Open	High	Low	Close
Wheat—				
July	156	156-4	153-4	153-6
May	152	153-6	150-6	150-7
Oct.	147-7	148-4	145	145-2
Oats—				
July	72-3	72-6	71-5	71-5
May	76-4	77	75-2	75-3
Oct.	57-7	58-6	57-4	57-5
Rye—				
July	132-6	134-3	132-3	132-4
May	136	136	135-6	136
Oct.	117-4	121	117-2	117-7
Barley—				
July	93-2	93-7	92-5	92-5
May	93	93-2	92-4	93-4
Oct.	79	79-3	79	79-1
Flax—				
July	205	205-4	202-6	202-6
May	203-6	203-7	200	200
Oct.	209-6	210-1	208-2	208-2

Cash Grain Close

Wheat—1 N., 159⅝; 2 N., 153⅛; 3 N., 142⅝; No. 4, 133⅝; No. 5, 121⅝; No. 6, 112⅝; feed, 106⅝; track, 150⅝.

Oats—2 C.W., 75⅝; 3 C.W., 73⅝; extra 1 feed, 72⅝; 1 feed, 70⅝; track, 73⅝.

Barley—3 C.W., 92⅝; 4 C.W., 89; rejected, 88⅝; 4 C.W., 79; track, 92⅝.

Flax—1 N.W.C., 100⅝; 2 C.W., 197; 3 C.W., 182; rejected, 190; track, 200.

Rye—1 C.W., 136; 2 C.W., 136; 3 C.W., 125; track, 136.

Liverpool

Open: 1½ to 1⅝ lower.
Close: ⅝ to 1 lower.

Chicago, May 10.—Yesterday's government report, while not materially higher than the average of private reports, rather confirmed the impression that the 160 level fully discounted the May 1 condition of Winter wheat and profit taking sales in volume resulted as it is thought some slight improvement in crop conditions had occurred since May 1. It is thought that the sales had fallen into good hands, although should further liquidation occur, it might bring temporarily lower prices.

It was pointed out yesterday that Chicago was again becoming the cheap market. Winnipeg broke about 2 cents to our 6 cents. At present relative prices wheat can no longer be bought here profitably, from the northwest, though of course wheat is still coming on previous purchases. To-day a premium over May was bid here for No. 1 northern Spring in store. Reports on foreign crop conditions show no material improvement.

	Open	High	Low	Close
Wheat—				
Sept.	157-2	158-6	152-3	152-5
May	157	159-2	152	152-2
July	158-4	159-6	152-4	153
Corn—				
Sept.	110-2	110-5	106-5	108
May	106	107-2	103-6	104-7
July	110-1	110-6	107-4	107-7
Oats—				
Sept.	48-6	49-6	48-3	48-5
May	65-3	66-2	65	65-4
July	58	59-2	57-4	57-4
Rye—				
Sept.	123	126	121-6	122-6
May	137-2	137-3	134	134
July	133-2	135-4	131	131

Cash Grain Close

Wheat—2 H., 158 to 158½.
Corn—2 M., 108 to 108½; 3 M., 105⅛ to 105⅛; 2 Y., 109⅝ to 111; 3 Y., 108 to 110.
Oats—1 W., 71½ to 72½; 2 W., 69⅛ to 72.

INDEMNITIES FOR FRIDAY

(By Branson, Brown & Co. Limited)

Winnipeg	Bid	Offer
Wheat—		
July	151	156
Oct.	143	
Chicago		
Wheat—		
Sept.	149-2	156-2
July		156-4
Corn—		
Sept.	106	109-4
May		107-4
July	104-6	110
Oats—		
Sept.	47-1	49-2

BOND MARKET FIRMS UP

New York, May 10.—The bond market was slightly more active to-day and prices were firm. Hesitancy continued pending action due this afternoon on the New York Federal Reserve Bank rediscount rate, but easing of money rates was a source of encouragement.

Rails were rather irregular. St. Paul adjustment 5s, New York Central and Hudson River 5s and Seaboard Air Line 5s again moved downward. Atlantic Coast Line 5s, however, made a slight gain.

Strength of Andes Copper 7s was a feature of the industrial group, the issue gaining more than a point. Anaconda Copper 7s also moved upward, but Chile Copper 5s sagged. Youngstown Sheet and Tube 5s improved slightly.

The foreign list was steady. Japanese issues showed no change, the Government obligations selling at just above the lower levels of the year.

WHITNEY LETTER

New York, May 10 (By Branson, Brown & Co. Ltd.)—Whitney of the Wall Street Financial Bureau says to-day:

"The federal reserve policy of tightening the money market is temporarily having its effect but when the seasonal demand, which is at its peak this month has been passed, rates will again work lower. Meanwhile the stock market is not disturbed by a six per cent call money rate. Indeed, it is proving its inherent strength by the ease with which individual issues or even groups are having administered necessary technical correction without interference to the rest of the market or interrupting the general trend.

"N.Y.C., Reading and Wabash all established new records. Since all three are headed higher no thought should be given to profit-taking at this time.

"Canadian Pacific has reacted enough, so if it is not owned the stock should be bought under 225. Approximately the same can be said for Anaconda which is a purchase under 73. Anticipate that the minimum which will result from to-day's meeting of the General Motors directors is the regular dividend plus $2 extra, which should mean new highs for the stock. I believe in yesterday's market that both the oils, as a group, and the New York tractions, as a group, not only completed their reaction but resumed their advance development, which in the oil group is entirely logical, since gasoline established a new high for 1928 and is headed higher. Buy S.O. New York under 40, pick up some General Asphalt while it remains below 90. The group, primarily responsible for the spectacular market in the two aeroplane stocks, have turned their attention to Niles Bement Pond Company on the New York curb as a third aeroplane candidate, due to the company's ownership of the Pratt and Whitney Aircraft Company, which has been doing a constantly increasing business, particularly with the United States navy."

TO-DAY'S EXCHANGE

New York, May 10—Foreign exchanges irregular. Quotations in cents:

Great Britain—Demand 487 11-16, cables 488 1-16, 60-day bills on banks 484 3-16.

France — Demand 3.93¼, cables 3.93½.

Italy—Demand 5.26¾, cables 5.27.

Belgium—Demand 13.95½.

Germany—Demand 23.90¼.

Holland—Demand 40.31.

Norway—Demand 26.77.

Sweden—Demand 26.82.

Denmark—Demand 26.81½.

Switzerland—Demand 19.27.

Spain—Demand 16.77.

Greece—Demand 1.30.

Poland—Demand .1125.

Czechoslovakia—Demand 2.96¼.

Jugoslavia—Demand 1.76.

Austria—Demand .1410.

Roumania—Demand .62.

Argentina—Demand 42.70.

Brazil—Demand 12.03.

Tokio—Demand 46.38.

Shanghai—Demand 65.00.

Montreal—Demand 99.95¼.

TORONTO MINES

(By Branson, Brown & Co. Limited)

	Bid	Asked
Amulet	3.25	..
Argonaut	.10	..
Area	.24	..
Barry	..	.80
Beaver	1.38	1.40
Bidgood	.95	.98
Capital	.15	.16
Castle	.65	..
Crown Reserve	..	.57
Goldale	.30	.31
Granada Rouyn	.26	.28
Gold Hill	.15	.18
Grover Daly	.10	.11
Hollinger	15.15	..
Howey	.88	..
Keeley	.60	..
Kirkland Lake	1.75	1.77
Kootenay Florence	.30	.32
Laval	.17	.18
Macassa	.39	.40
Malartic	1.20	..
McDougall	.40	..
McIntyre	26.00	..
Mining Corpn.	3.45	3.50
Noranda	19.50	..
Pawnee Kirkland	.40	.41
Pioneer	.58	..
Potter Dalton	.13	.14
Realty and Mines	.39	.39½
Ribazo	.09½	..
Stadarona Rouyn	1.38	..
San Antonio	.39	.40
Sudbury Basin	9.40	9.50
Teck Hughes	9.25	9.30
Tough Oakes	.33	.34
Wright Hargreaves	4.40	4.45
Abana	2.65	..
Amity	.39	.40
Cen. Man. Mines	1.30	1.32
Sherritt Gordon	6.10	..

New York, May 10—Call money easy, high 6, low 5½, ruling rate 6, closing bid 5½.

Time loans steady, mixed collateral 60-90 days.

ANOTHER MOVE ON IN STEEL?

Steel common in New York was the centre of local interest to-day as a result of the sudden five-point rise, which was unexpected by many, and came in an otherwise spotty market. The rise started after the steel tonnage report of unfilled orders on the corporation's books came out showing a decrease of 453,073 tons in the total.

At the opening of the market to-day, H. P. Bliss sent the B.C. Bond the following special message:

"We believe that during the past two weeks there has been some quiet but very good buying of Steel common and feel that the effects of this accumulation will be reflected shortly in higher prices."

Late yesterday Prof. R. S. Baker received message from his confidential connections in the East, advising him that the move in Steel would be on to-day and that they planned to put it twenty points or more higher.

PHONE 6705-6706 711 FORT STREET

BLUE RIBBON LIMITED 6½% PREFERENCE STOCK, $50.00 and accrued interest. No Par Value Common, $42.00 a share. Full particulars by mail or telephone.

BROWN, BROS. & ALLAN LTD.
(Specialists in Canadian Securities)
GEORGE S. BROWN HUGH ALLAN HERBERT A. BROWN

BONANZA PLACER
H. E. HUNNINGS & CO. LTD.
Members Victoria Stock Exchange
A low-priced stock that will make a dividend return this Summer.
Third Floor Union Building Phone 4484

NEW YORK STOCK EXCHANGE

May 10

3 p.m.

	High	Low	Close
Air Reduction	73¼	71-6	72-4
Allied Chemical	168-3	165-5	165-5
Allis Chalmers	127	125-4	125-4
Amn. Bosch Mag.	31-6	29-5	30-2
Amn. Can	92	90-4	92
Amn. Car and Fdy.	107	103-1	106
Amn. and Foreign Power	36-2	35-4	36
Amn. Locomotive	108-4	107	108-4
Amn. Radiator	147	143	146-7
Amn. Smelters	191-4	189	190-7
Amn. Steel Fdy.	63-7	63-1	63-4
Amn. Sugar and Ref.	72-6	71-4	71-5
Amn. Tel. & Tel.	196-2	195	195-1
Amn. Tobacco xd.	163	..	163
Amn. Woolens	23	22-4	23
Anaconda Copper	72	70-4	71
Assd. Drygoods	44-6	44-2	44-6
Atch., Topeka & S. F.	195-7	194-6	194-6
Atlantic Gulf W.I.	48-3	46-4	48-3
Auburn	135	5	135
Amer. Linseed	96-3	95-6	96-2
Amer. Drug	13-4	13-1	13-2
Amer. Agri. Chem.	19-2	19	19
Balto. & Ohio	117-7	116-7	117-2
Bethlehem Steel	62-7	60-4	62-4
Butte & Superior	10-6	10-4	10-5
Byers	102-6	102	102
Archer Daniels	95	90	90
Canada Dry	80	77-1	79-1
Congress Cigars	74-1	72-2	74-1
Calif. Packing	76-2	76	76-2
Calif. Petroleum	31	..	31
Calumet and Arizona	102-4	101-4	101-6
Canadian Pacific	220-7	219-2	220-1
Cerro de Pasco	68-2	68	68
Chesapeake Corpn.	78-7	77-2	77-4
Chesapeake & Ohio	203-2	201-4	203
Chicago, Mil. & St. P.	37-6	37-5	37-6
Do., pref.	49-3	49	49
Chicago Northwestern	93	91-7	92-1
Chicago, R.I. & Pac.	122-5	119	121-5
Chile Copper	42-4	42-1	42-1
Chrysler Motors	73	72-5	72-5
Coco Cola	169-5	162	162
Colo. Fuel & Iron	76-6	74	75-1
Columbia Gas	116-1	114-3	114-7
Congoleum	28-4	28	28-2
Consolidated Cigars	86-4	86-2	86-4
Consolidated Gas	166-2	164-6	165-7
Continental Can	92	90-4	92
Continental Motors	14-4	14	14-1
Corn Products	79-1	77-5	79-1
Cotton	169-2	167-4	169-2
Crucible Steel	68-1	66-4	68-1
Davisson Chemical	53	51	51-5
Delaware & Hudson	208-6	207-2	208-1
Delaware Lack.	146	..	146
Dodge Bros. Can.	18-2	18	18-1
Do., pref.	69-4	69	69-1
Dome Mines	9-4	..	9-4
Dupont Powder	394-6	390	394
Elec. Stg. Battery	80	79-7	80
Erie R.R.	62-6	58-6	61-4
Famous Players	129-1	127-2	128-6
Fleischmann	74	72-6	73-6
Freeport-Texas	73-3	70-4	72
General Tank	74-7	74	74
Gabriel Snubbers	17-4	..	17-4
General Asphalt	91	88-6	88-6
General Electric	169-7	167-6	168-7
General Motors	204-5	201-2	201-4
General Ry. Signals	92	90-6	92
Gimbel Bros.	44-3	..	44-3
Goodrich Rubber	90	88-6	90
Gold Dust	91-6	90-1	91-4
Granby Ore	52-6	52	52-4
Great Northern Ore	23	22-6	23
Great Northern R.R.	107-6	105-2	106-6
Greene Cananea	118-6	118	118-2
Gulf States Steel	68-7	67	68-7
Goodyear xd.	54	52-7	53
Howe Sound	60	59-2	59-4
Houston Oil	140-6	140	140-6
Hudson Motors	89-6	88	89-4
Hupp Motors	55-5	54-4	55-2
Int'l Combustion Eng.	62-2	60-2	61-4
Int'l Match. pref.	113-7	112-3	112-3
Illinois Central	148	147-7	148
Ind. Oil & Gas	28-7	27-7	27-7
Industrial Alcohol	117-3	114-2	117-3
Inspiration Copper	22-3	21-3	22-3
Int'l Harvester	251-2	250-4	251
Int'l Merc. Marine	44-5	42	42
Int'l Nickel	91-2	90	90-5
Int'l Paper	79	77-2	79
Int'l Tel. & Tel.	178-4	177-1	177-1
Johns Manville	133-6	129-5	131
Julius Kayser	73-3	..	73-3
Jones Tea	31	..	31
Kas. City Southern	58-2	57	57
Kennecott	88-3	87-3	88-2
Lehigh Valley	109-4	107-5	108-2
Lima Locomotive	61-6	61	61
Loew's Inc.	75-7	73	75-3
Lorillard	32-4	31-4	31-4
Louisville & Nash.	159-4	157-4	157-4
Ludlum Steel	58-4	57-1	57-4
Maytag	38	..	38
Mack Trucks	88	86	87-5
Manhattan Elec. Supply	55-3	..	55-3
Marland Oil	41	39-7	40
May Dept. Stores	80-2	80	80
Miami Copper	19-2	..	19-2
Mid-Cont. Oil	31-5	31-2	31-4
Missouri Pacific	65-4	61-7	64-4
Do., pref.	122-7	118-4	121
Mo., Kas. & Texas	38	37-1	38
Montana Power	172-2	..	172-2
Montgomery Ward	145-4	143-4	143-4
National Distillers	42-4	39-7	42-4
Nash Motors	91-7	90-2	91-7
National Biscuit	168-4	167-7	167-7
National Cash Register	58-6	58-2	58-2
New York Central	191-4	189	189
N.Y., New Haven & H.	63-5	63	63-5
Norfolk & Western	197-5	193	193
North American Co.	76-3	75	76
Northern Pacific	103-7	102-4	102-4
Paige	34-6	33-6	34-4
Packard Motors	70-1	69-3	69-7
Pan American "B"	51-5	50-2	50-4
Pan Western Oil	25	24-3	24-3
Pathe Exchange "A"	23-3	19	19-4
Pennsylvania R.R.	68-1	68	68
People's Gas	179-5	177-4	179
Philipps Petroleum	42-3	41-4	41-4
Pierce Arrow	126	125	125
Postum Cereal	123-6	122-1	122-4
Producers and Refiners	..	..	23-2
Public Svc. New Jersey	63-6	62-6	63-1
Pullman Company	89-7	88-4	89-7
Punta Allegre Sugar	..	..	30-5
Pure Oil xd.	24-7	24-2	24-2
Radio Corporation	203-4	196-4	198-4
Reading Company	119-3	117-4	118
Republic I. and S.	60-7	59-7	60-7
R. J. Reynolds Tob.	132	131-4	131-4
Royal Dutch	54-5	54	54-4
Remington Rand	32-3	31-4	31-4
Schulte Stores	63-3	62-7	63
Sears-Roebuck	103-6	101-6	101-6
Shell Union	29-3	29-1	29-3
Sinclair Oil	29-7	28-3	28-6
Skelly Oil	32	31-1	31-4
Southern Pacific	130-2	128-1	128-1
So. Porto Rico Sug.	42-3	41-7	41-7
Southern Railway	164-1	163-5	163-5
St. Louis & San Fran.	121-1	120-1	121-1
Standard Oil Cal.	61-6	61-3	61-6
Standard Oil N.J.	45-4	44-7	44-7
Stewart-Warner	99	97	97-6
Studebaker Corp.	67	65-3	67
Tidewater Oil, new	19-4	18-7	19-2
Texas Company	63-3	62-4	62-6
Texas Gulf Sulphur	73	71-6	72-1
Texas Pacific	139	138-6	139
Timken Roller-Bear.	128-2	126	127-2
Tobacco Products	113-7	113	113
Underwood	72-2	71-4	71-4
Union Carbide	155-4	154-4	154-6
Union Oil Cal.	55-4	..	55-4
Union Pacific	203-7	202-4	202-4
U.S. Cast Iron Pipe	267	265	265
U.S. Rubber	41-7	41-2	41-4
U.S. Smelting	4-8	44-1	44-1
U.S. Steel Corp.	150	145-5	149-1
Universal Pipe	23-6	23	23-6
Vanadium	88	85	86-2
Victor Talking	102-4	100	100
Warner Bros	36-4	35	36-4
Wabash R.R.	93-6	91-4	91-4
Wabash R.R. "A"	101	100-4	101
Western Union	165-5	163-3	165-2
Westinghouse Airbrake	48-2	47-7	48-2
Westinghouse Elec.	106-1	106-4	106-4
White Motors	36-7	36	36
Willys-Overland	24-2	23-4	24-2
Woolworth	195-6	192-4	193
Warren Pipe	..	..	214
Wright Aero	176	164	175
Total Sales—3,648,700.			

ATTENTION!
Are You Aware of the Possibilities
ORE MOUNTAIN MINING CO.
Ask Us for Information
MEHAREY, ROE & CO. LTD.
Successors to A. A. Meharey & Co.
STOCKBROKERS — BONDS — REAL ESTATE and INSURANCE
Corner Broad and Fort Phone 3308

Wall Street To-day

(By B.C. Bond Corporation's Leased Wire)

New York, May 10.—The evening edition of The Wall Street Journal says: Trading was considerably quieter to-day, and there were times during the session when the tape was up with the market. Wall Street believed that the desire to await the weekly loan figures and the rediscount rate meeting was a restraining influence. The undertone, however, was generally firm although there was minor irregularity in the industrial list in most of the active stocks the price changes for the day were fractional.

General Motors in the face of the dividend meeting was relatively quiet, and not as much interest was exhibited as might have been anticipated. Rock Island was a feature in the rail list, the stock going to a new high and reviving reports of the possibility of a $7 dividend before the end of 1928. Southern Pacific sold off moderately after the announcement of regular dividend.

Feature of the afternoon was the fast advance in Steel, which came after a decrease of 463,000 tons in unfilled tonnage had been announced. There has been evidence of quiet accumulation in Steel for the past two weeks. Lowes made no response to the twenty-five per cent stock dividend. Missouri Pacific reached a new high point for its history.

Call money renewed at 6 per cent, but later fell to 5½ per cent.

General Motors declared an extra dividend of $2 per share, payable July 3, to stockholders of record May 19, and regular dividend 1¼ payable June 12 to stockholders of record May 19. President Sloan says that the position of the company is very strong with cash and marketable securities at $220,000,000.

Brokers loans increased $79,451,000.

New York rediscount rate unchanged.

NEW YORK CURB CLOSE

(By the B.C. Bond)

	Bid	Asked
Amn. Haw. S.S.	22½	22¾
Amn. Rayon	13	13½
Auburn Motors	135	136
Bancitaly	21⅝	21⅞
Caterpillar	76	77
Cent. C.I.P.	10	10¼
DeForest Radio	6½	6¾
Dubilier	4	4½
Durant Del.	10⅝	11
Fox Theatre	26⅝	26⅞
Freshman	6⅝	6½
Gen. Baking "B"	11⅝	11½
Glen Alden	3	64
Hazeltine	14	14⅛
Hires	23⅝	24⅛
Hunt	22	26
Liberty Radio	10	49
Lehi Bal. Coal	32	35
Marconi (Eng.)	16⅞	17½
Marmon Motors	52½	53½
Servel	13½	13⅝
Tob. Prod. Ex.	2½	3⅝
Uni. Pft. Shrg.	9	9⅛
Zellerbach	45	50
Amn. Cont.	96	97
Cities Sve.	65⅝	66
Do., pfd.	102⅝	103
Do., Bnkrs.	31⅛	..
Creole Synd.	15⅝	15⅞
Gibson Oil	1⅝	1⅞
Lion Oil	27	29½
Marland Mex.	3	3⅝
Mountain Prod.	23	23⅛
Mtn. and Gulf	90	92
New Bradford	5	5⅛
Pantepec	13⅝	13⅞
Red Bank	9	11
Ryan Pete.	7½	8
Salt Ck. Prod.	27⅝	28
Do., Cons.	6⅝	6½
Wilcox Oil	22⅛	22⅝
Cons. Copper	14⅛	14⅞
Cresson Gold	1⅝	1 11-16
Engrs. Gold	3⅝	4
Hecla	15½	16
Jerome Vde.	15	50
Mesabi	2⅛	2⅛
N.J. Zinc	213	217
New Mont.	179	180
Nipissing	4⅝	4½
Ohio Copper	81	83
Tono. Bel.	1	1⅛
Tono. Ext.	10	12
Tono. Mines	4	4⅛
United East	53	60
Uni. Vde. Ext.	27	21⅝
Amn. O. & E.	159½	160
Asd. O. & E.	48⅝	49
Amn. L. & T.	213	216
Ark. Nat. Gas	8½	8⅝
Elec. Bond	119⅛	120
Elec. Inv.	66	66½
Lehi Power	35	36⅛
M.M. Util.	160	165
Nat. Pub. Svc.	28½	29
Nor. Ohio Power	23½	23⅞
Uni. L. & P. "A"	24⅝	24½
Gold Centre	10½	..
Shattuck	23	..
Amn. Rolling	101	..

BOND LIST

	Bid	Asked
Antioquia 7s 1945 "A"	98½	98⅞
Argentine 6s 1957	100	100⅝
Belgian 7s 1955	108⅛	108½
Belgian 7s 1956	106	106⅝
Bolivia 8s 1945	106⅛	106⅝
Bogota 8s 1945	106⅛	107½
Brazil 4s 1889	59⅝	62⅝
Brazil 5s 1913	72⅝	73½
Brazil 4½s 1888	71	71½
Bordeaux 6s 1934	100½	101
Buenos Ayres 7s 1957	99⅝	100⅛
Chile 6s 1960	95⅝	96
Chile 7s 1942	102⅝	103½
Chile 6½s 1957	98½	99
Costa Rica 7s 1951	98½	99
French Franc 5s 1920	41⅛	42⅛
French Franc 6s 1920	38½	39⅛
French S.S. Line 7s 1949	102½	103
Stinnes 7s 1936	94⅛	94⅝
Stinnes 7s 1946	94⅛	94⅝
Italy 7s 1951	100	100⅝
Marseilles 6s 1934	100½	101
Norway 6½s 1950	102	102½
Norway 6s 1944	102⅝	103⅛
Paris Orleans Ry. 7s 1954	103⅝	103⅞
Polish 6s 1940	86	86½
Paris, Lyons & Med. 6s 1958	100	100⅝
Paris, Lyons & Med. 7s 1958	104⅝	105
Porto Allegre 7s 1966	103⅛	104⅛
Soissons 6s 1936	100⅛	100⅞
Siemens Halske 6½s 1951	105	105½
Polish 7s 1957	91⅛	91⅝

CALGARY OILS

(By Branson, Brown & Co. Limited)

	Bid	Asked
Alta. Pac. Cons.	..	.50
Brit. Dominion	.36	.39
Dalhousie	3.00	3.10
Ills. Alta.	.58½	.60
McDougall, new	1.35	..
Royalite	68.70	..
McLeod	4.90	5.00
Vulcan	2.25	2.50
United	1.40	1.50
Advance	.35	..
Okalta, pref.	.60	..
Calmont	1.75	..

VANCOUVER GRAIN

Vancouver, May 10.—Wheat quotations: Spot and en route—1 Nor., 157⅝; 2 Nor., 147⅝; 3 Nor., 140⅝; 4 wheat, 132⅝; 5 wheat, 124⅝; 6 wheat, 114⅝; feed, 110⅝.

New York, May 10.—Bar silver, 58⅝; Mexican dollars, 45⅝.

London, May 10.—Bar silver, 27 3-16d per ounce. Money, 3⅝ per cent. Discount rates: Short bills, 3⅝ to 3 15-16 per cent.; three months' bills, 3 15-16 to 4 per cent.

Montreal Stocks

By B.C. Bond Corporation Direct Wire

Montreal, May 10—Only about half a dozen issues displayed activity on the local market this morning and after a strong opening prices declined slightly in nearly all issues. In the early part of the session Lyall Construction added five more points to its previous high level touching a new peak of 137. Then it broke to 131 and closed at that price for a net loss of one point.

International Nickel eased off two points to 90 but recovered to 90¾ at the close. Dom. Bridge touched a low off two points to 90 and its final price was 92. Steel Company of Canada lost one point at 225 and Canadian Ind. Alcohol eased off half to 48. National Breweries opened ¼ firmer at 137 declined to 135 and rallied to 136 at the end of the session.

Canadian Car and Foundry common was a bright spot among specialties the closing quotation showing net gain of ¾ at 57 and the high was 57½. Canada Steamships improved one point to 46½ and Hollinger moved up 55 cents to 15.55. New Lake F. Woods sold at 61 and and at its close of 60½ was ⅜ higher than the previous close.

New Brazilian was the most active stock on the list and at 61¾ showed loss of 1¼ from yesterday. Shawinigan showed good attention and at the opening jumped 3¾ to 103⅝. Later it fell to 101 and closed at 101½ for a net advance of ¾. Power Corporation held firm at 84 while Montreal Power lost 1½ points to 111½ and Northern Mexico Power to 101.

	Close
Abitibi	79-4
Asbestos, com.	36
Do., pref.	94-6
Atlantic Sugar	20
Alberta Pac. Grain, com.	64
Do., pref.	100
Brazilian Traction	62-4
Brewers and Distillers	16
British American Oil	40-4
B.C. Fish, com.	17-4
Brompton Pulp and Paper	62-4
Bronze	91
Canada Cement, com.	34-4
Canada Cement, pref.	100
Canada Malting	41-6
Canada S.S. Lines, com.	46-4
Do., pref.	97-4
Canadian Car	57
Can. Indus. Alcohol	48-2
Con. Mining and Smelting	275
Coast Copper	34
Dominion Bridge	93-4
Dominion Glass	136-4
Dominion Textile	124
Dryden Paper	81-4
Famous Players	86-2
Fraser, com.	82
Gurd & Co.	94
Gypsum	72
Hiram Walker	65-4
Imperial Tobacco	9-6
Massey Harris, com.	43-4
Do., pref.	109-4
McColl Frontenac	35
Montreal Power	112
National Breweries	136
National Steel Car	42-2
Ottawa Light, H. & P.	132
Page Hersey	109
Power Corpn.	94
Price Bros.	115-7
Quebec Power	106-4
St. Lawrence Paper	109
Shawinigan	102
Steel of Canada, com.	224
Do., pref.	212
Wayagamack	116
Winnipeg Electric, com.	120-4
Do., pref.	109
Banks	
Canadian Bank of Commerce	311
Bank of Nova Scotia	405
Royal Bank of Canada	411
Bank of Montreal	385

MABEE COURAGEOUS, BRINGS OUT FIRST STRAW HAT HERE

It took a financial man in the person of R. S. Mabee, manager of the investment banking department of Pemberton & Son, to display the courage necessary to bring out the first straw hat of 1928.

With four days of warm weather yesterday decided Mr. Mabee to make the plunge, if no one else would do it, and do his bit towards bringing the cooler Summer headpiece into vogue here.

The fact that he came down at 7 o'clock in the morning, while there were few on the streets, made it easier for him at first, he admitted. By noon, however, several other men had taken courage as a result of his example and were also in the first straw-hat-day class.

VICTORY BONDS

VICTORIA PRICES

(By Branson, Brown & Co. Ltd.)

	Buy Per $100	Sell Per $100
Victory Loan, 5½%		
1933 1st May and Nov.	104.75	105.08
1937 1st June and Dec.	109.90	110.28
War Loan, 5%		
1931 1st April and Oct.	101.90	102.20
1937 1st March and Sept.	105.80	106.10
Victory Loan, 5½%		
1932 1st May and Nov.	101.20	103.55
1934 1st May and Nov.	104.15	104.50
Dominion Loan		
1933 15th April and Oct.	99.90	106.25
1943 15th April and Oct.	105.30	105.65
1940 1st March and S

CHURCH NEGLECT REPORT DENIED

B.C. Anglican Archbishop Comments on Statement Made By English Bishop

London, May 10 (Canadian Press Cable)—"In British Columbia, where the British portion of the population is increasing, there is danger of the people growing up absolutely pagan," declared John Harold Greig, Bishop of Guilford, in an address at a missionary gathering at Woking, Surrey.

"No religion is taught in the schools there," Bishop Greig continued. "No means of teaching religion are supplied by the church at home."

Speaking generally of British people abroad in the world, Bishop Greig said the conditions under which Englishmen were living overseas were a serious reproach to the church at home.

ARE FORGOTTEN

"When an Englishman leaves these shores," he said, "the church seems to forget all about him. For some reason unaccounted for we have preferred to think of the needs of any other race than our own. Nothing has been done for the men in the merchant marine comparable to their needs. Their danger is not when they are traveling, but when they land on foreign soil."

Referring to wireless operators, Bishop Greig said:

"It is a reproach and a shame the church has done nothing for the wireless operators on lonely islands and at the outposts of the Empire."

NO NEGLECT

Vancouver, May 10.—"There is no neglect of religious teaching by the church in British Columbia as far as we are able to accomplish it," Most Rev. A. U. de Penicer, Archbishop of New Westminster and Metropolitan of the Ecclesiastical Province of British Columbia, said here to-day when his attention was called to a cable from London quoting the Bishop of Guildford as stating there was "danger of the people growing up absolutely pagan" in this province. The church was doing its best in maintaining and raising religious standards, Archbishop de Pencier said, and he felt the standards in British Columbia would bear favorable comparison with those elsewhere. He did not wish to comment extensively on the Bishop of Guildford's remarks without reading them in full.

CONTRIBUTIONS MADE

In regard to the bishop's statement that "no means of teaching religion are supplied by the church at home," Archbishop de Pencier said the church in England did unofficially help the church here in its Oirental and Indian work. Friends in Great Britain had for many years made contributions to that work.

DEFENDANTS IN CURRIE SUIT TO MAKE DECISION

Port Hope, Ont., May 10.—W. P. Campbell, solicitor for F. W. Wilson, proprietor of the Port Hope Guide, announced to-day that a conference will be held to-morrow of the defendants in the libel suit brought by Sir Arthur Currie against Mr. Wilson and W. T. R. Preston, at which a decision might be made regarding the filing of an appeal against the verdict in the recent trial awarding Sir Arthur $500 damages.

Mr. Campbell said that a statement might be made Saturday.

JAPANESE REJECT MEDIATION PLANS IN TSINAN AREA

(Continued from page 1)

Chinese since the first outbreak of hostilities.

It was stated 150 Chinesse had been killed during the fighting in Tsinan.

At Geneva yesterday Cheng Loh, Chinese member of the League of Nations Council, said it was possible the Northern and Southern Chinese leaders would unite in a protest to the League against the military action of Japan in Shantung.

NARROW ESCAPES

Tsingtao, May 10.—Foreigners arriving here tell of narrow escapes during the Chinese-Japanese fighting at Shantung.

H. J. Timperley, a British subject, but representing the China Famine Fund committee of New York, was in Tsinan on May 1 investigating famine conditions in Shantung Province. He was caught in the fighting near the railway station between the Nationalists and the retreating Northern Chinese, and later during the flurry by a Japanese soldier as he was returning to his hotel from the telegraph office.

When the Chinese-Japanese fighting began on May 1 Timperley had just reached the headquarters of Chiang Kai-shek, Nationalist, commander-in-chief. He was held up by a detachment of General Feng's guardsmen, who evidently suspected him to be a Russian spy, took a pot shot at him hunted him over a thirty-foot wall and handed him over to their commander. He was released when his identity was established.

WENT TO CONSULATE

Out of the frying pan into the fire, Timperley half an hour later found himself marooned in the streets with fighting going on all around him. Finally he took refuge in the United States consulate.

Meanwhile his hotel had been looted and personal property stolen, including a set of photographs in connection with his famine investigation in western Shantung.

Rev. C. O. Cooley of the National Holiness Mission, stationed at Tungchang, five miles southwest of Tsinan, was in Tainan on May 3 at a hotel which was looted. When the hotel became the centre of a battle between the Chinese Nationalists and Japanese the guests were at lunch. A party of nationalists, after firing through top floor windows, entered and ransacked the hotel.

Meanwhile Japanese troops, who previously had been guarding the hotel, but had been withdrawn, decided to recapture it and Mr. Cooley found himself between two fires. He fled from room to room, dodging bullets, and finally escaped over a back wall and took refuge in the German consulate. He arrived at Tsingtao on a Japanese military train.

The missions, which is Protestant, has its headquarters in Chicago.

HAD VISION

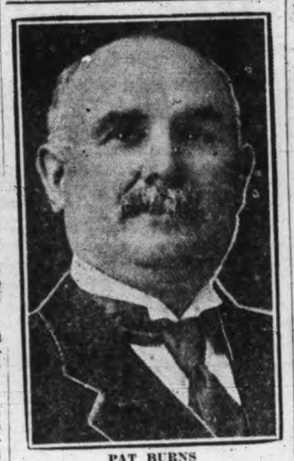

PAT BURNS

grand old pioneer and business builder of Western Canada, who today sold for $15,000,000 the meat packing and dairy marketing business which he started himself and developed to its present great proportions.

PIONEER MEAT PACKER OF WESTERN CANADA SELLS GREAT BUSINESS

(Continued from page 1)

The packing houses and wholesale depots are located in Victoria, Vancouver, Nelson, Lethbridge, Calgary, Edmonton, Regina, Moose Jaw, Saskatoon, Prince Albert, Winnipeg, Kenora and Fort William. In addition the company operates sixteen wholesale fruit depots, ninety-five retail meat and provision stores, and more than forty creameries and cheese factories.

GROWN UP WITH WEST

It has important agencies in Europe, West Indies and the Orient. The company's growth to its present large proportions has been coincident with the development in Western Canada. Under its present aggressive management, and with modern equipment, it is in a position to share equally in the future, as in the past, in the present era of expansion, British Columbia and the Western Province.

The business has a long record of successful operation in the meat packing industry, and has been a pioneer in the retail chain store field. The assets of the company are reputed to be upwards of $15,000,000, and it is stated that with one exception, during the post war reconstruction period, the company has never had an unprofitable year.

REALIZES GREAT VISION

It was in 1890 that the first Burns slaughter plant was built and from that time on, directed by the keen mind of the young Canadian, there has been a record of development and growth which is reflection of Western expansion, until to-day there are six packing plants, a chain of ninety-five retail stores, also extensive facilities for handling of dairy products and fruit.

The Burns Company of to-day is the realization of the vision of the founder, and is a big factor in providing for the Western farmer the widest available markets for his cattle, hogs, sheep, poultry, eggs and cream. These facilities are a most important consideration in the development of the country. The company's packing plants are the last word in modern construction for plants of the kind, and quite up to the standard of the big Chicago packers, by whom there is the fullest possible utilization of all the various by-products of the industry.

Like so many other business builders, Pat Burns has made his particular industry both his vocation and his recreation. It has had a very large place in his life, not only that, but he has been able to surround himself with some highly capable lieutenants. Twenty-eight years ago, John Burns, now general manager of the company, was a junior clerk. Hon. F. M. Black, late provincial treasurer of Manitoba, and Hon. George Webster, recent mayor of Calgary, were formerly connected with the company. W. J. Blake Wilson, of Vancouver, one of the outstanding business men in Western Canada, has been associated with the company from the very early days, and latterly has supervised the company's operations on the Pacific Coast.

NO DOUBT OF FUTURE

When Pat Burns makes any comment on conditions in Western Canada one is immediately impressed with the directness and understanding of his observations, so indicative of the incisive business mind which has directed the building up of one of the biggest industries in the country. Coming from such a man as Mr. Burns, the following comment of the future of Western Canada is of unusual interest: "How could any man who has seen the development in this country have any doubt as to the future? We will have smaller farms, more people, greater production and continued development and prosperity."

GOES INTO HOG PACKING

In 1898 Alberta farmers had begun to raise hogs to the extent where meat packing becomes a paying business, so Mr. Burns branched into this department. The business grew steadily and in 1906 the plant was greatly enlarged. At this time also Mr. Burns acquired a number of retail meat sores in towns and cities in British Columbia and during the following year, 1907, a modern meat packing plant was built in Vancouver. In 1916 another packing plant was built at Prince Albert, Sask., and the business of the Armour Packing Company at Regina was purchased.

About this time Alberta gained prominence as a centre of dairying and the milk and cream, egg, butter and poultry business grew rapidly. Creameries were opened at Calgary, Vancouver, Regina, Edmonton, Moose Jaw, Prince Albert, Saskatoon, Macklin, Sask., Manville, Alta., Hardisty, Forestburg, Rimbey, Radway Centre, Holden, Pincher Creek, Lethbridge and San Guido.

INTO CHEESE TRADE

In 1922 Mr. Burns went into cheese manufacturing and opened factories at Round Hill, New Norway, Bawlf, Metiskow, Indian Head and Moose Jaw.

Wholesale distributing houses have been opened at Lethbridge, Montreal, Saskatoon, Moose Jaw, Victoria, Nelson, Vernon and Prince Rupert.

In 1920 a further development was made by opening of wholesale fruit houses in Calgary, Edmonton, Saskatoon, Regina, Moose Jaw and Prince Albert.

To take care of export trade, offices toon, Regina, Moose Jaw and Prince and in Yokohama, Japan.

OUTSTANDING FIGURE IN WEST

No name is more familiar in Western Canada than that of Pat Burns, millionaire meat packer. He is to the packing industry of the Great West what J. R. Booth was to the lumber industry in Eastern Canada, what Mackenzie and Timothy Eaton were to the railroads and merchandising enterprises in their day.

Popular and approachable, Pat Burns is one of the best known figures in Western Canada. His life is an epitome of the extensive development of the vast territory lying west of the Great Lakes. He was one of the pioneers in the westward thrust of settlement. He came West from Ontario about fifty years ago, and, to use his own words, "When I came West there was practically nothing west of Portage La Prairie. It was all open prairie."

Interviewed in Calgary, Mr. Burns stated: "It is true that we are undertaking immediately through the Dominion Securities Corporation a capital reorganization which will take some time to work out, and the details of which will be anounced later.

"Suffice it to say at present that the business will be carried on as in the past. Western Canada is now entering a new era of prosperity that promises to be greater than anything in the past, and I feel confident that this company will in the future continue to enjoy its full share of that prosperity."

Pat Burns was born at Kirkfield, Ontario, the birthplace of Sir William Mackenzie. It was in 1878 that the future head of a $15,000,000 business went West and for several years he farmed on the prairies near Minnedosa. Later he was engaged in buying and selling cattle.

In the early days of railway construction, Mr. Burns contracted to supply the construction camps with fresh meat. As the railway lines thrust their way through the Canadian Rockies, the logical business opportunity lay in the development of British Columbia market and of this Mr. Burns took full advantage.

This development took place in 1900. Mr. Burns established his headquarters in Calgary.

Mr. Burns has been a frequent visitor to Victoria. J. E. B. Dickson, a close friend and old-time associate of Mr. Burns in the development of the organization is manager here.

B.C.E.R. PLAN IS NOW ACCEPTED

(Continued from page 1)

British Columbia Electric Railway Company on the terms already announced.

Tht terms are £275 for each £100 preferred ordinary share and £315 for each £100 deferred ordinary share.

This was the last of three offers by financial interests in a battle for the acquirement of the British Columbia Electric Railway system negotiations for the purchase of the company having been going on for several weeks.

FIRST OFFER

The first offer was made by Lord Rothermere and Canadian associates, £240 per £100 for the preferred ordinary and £280 per £100 for the deferred ordinary stock. This offer was not accepted by the shareholders on advice from the secretary of the railway company that a more favorable proposal was pending.

Subsequently it was stated negotiations for the purchase of the British Columbia Electric Railway Company were being conducted on behalf of Sir Herbert Holt, J. H. Gundy and Andrew Holt and Company, who had made an offer of £272 per £100 for the preferred ordinary stock and £312 per £100 for the deferred ordinary stock.

THIRD BID

Still later there was a new high bid for the British Columbia Electric Railway Company of £275 for each £100 preference share and £315 for each £100 ordinary share, this last being a combined offer from the various interests concerned in the negotiations for the purchase of the railway.

The proposal remained to be voted on by the shareholders of the company.

CURRENCY BAR IS TO BE ENDED

(Continued from page 1)

rency but their own, than to ascertain the standing of Canadian money at the moment.

AID TO BUSINESS

It is unlikely any attempt will be made to pass legislation putting Canadian money into currency in this country, but it is possible the Chambers of Commerce headquarters may advise the organization's members that general recognition that Canadian money is good would facilitate business between the two countries.

In last analysis the matter would rest with the United States bankers and business men themselves.

NO COMPLAINTS

The Daily News and Westminster Gazette, commenting on the final phase of the negotiations for the purchase of the British Columbia Electric Railway and the sensational rises in the value of stock as the result of the several bids says:

"Thus a great battle which has hoisted the price of the railway, ends rather tamely, but the stockholders hardly will complain."

VICTORIA CHOIR LEADS IN HONORS AT B.C. FESTIVAL

(Continued from page 1)

cohesion. Test piece, "Gather Ye Rosebuds" (Granville Bantock). Class 3, large church choirs, thirty-five or forty voices, four competing. This proved one of the outstanding features of the session, and was keenly followed. The markings were quite close, and the proclamation of Adjudicator Bairstow that "the First United Church choir, W. G. Fyfe, choirmaster, of Victoria, had won," met with most enthusiastic and prolonged applause. Dr. Bairstow said he had not yet met such a good standard of choral work, and that he was agreeably surprised, he said, and from what had already transpired it was wholly unexpected. It was a splendid contest and the four choirs sang the pianissims with beautiful intensity. Complimented the Victoria choir on their perfect dimenuendos, and was a real sincere prayer. The diction was good and the sopranos in certain places "sang as one voice, which was very fine." The winners received 180 marks, being five marks over the Chown United Church choir. The test piece, "The Lord Will Not Suffer" (Bach), and "Save Us, O Lord" (E. C. Bairstow).

LOCAL TRIO PRAISED

Class 70, chamber music—Trio for violin, violincello and piano, Adele Mary and Velma Bucklin, the only entrant, receiving eighty-eight marks. Adjudicator Peebles Conn, in speaking of the performance, said that all adjudication had some delightful moments, and commended the beautiful quality of tone in the 'cello.

Class 22, quintette, two contestants, Mr. Robertson, adjudicating. The Kerrisdale quintette were the winners, receiving four marks over the First United Church quintette. The Misses E. McKay, M. Watson, E. Smith and Messrs. M. Thomas and S. Saunders. Test piece, "Drop, Drop, Slow Tears" (O. Gibbons).

MALE VOICE CHOIRS

Class 7, male voice choirs, Mr. Robertson, adjudicator, two competitors: The Men's Musical Club of Vancouver (conductor Stanley Bligh), and the Victoria male shorus (cnductor, Frederic King.) This contest created intense interest, and drew rapt attention from the large audience present, the visiting choir receiving prolonged applause and loud demonstrations of approval, which culminated in a burst of wild excitement when he proclaimed the Victoria choir winners with 177 marks, the Vancouver choir receiving 162 marks.

Mr. Robertson spoke in most glowing terms of both choirs, offering the suggestion of more intensities the more suitable to the words, and remarked that the Victoria choirs sang in mood and tense as if they really meant what they were doing. Test pieces, "A Lullaby of Love" (Fletcher) and "The Phantom Host" (Hegar).

Other results were as follows:

Class 40—Scottish folk songs (soprano: Margaret W. Morris and Marjorie Watson.

Class 17—Day school choirs, grade 6; Lister Kelvin School, New Westminster; Lord Nelson School, Florence Nightingale School.

Class 18—Day school choirs, grades 7 and 8, and junior high schools: Kingsway West School, Burnaby; Lister Kelvin School, New Westminster.

Class 92—Folk dancing: Hastings School.

Class 94—Elocution, under seven years: Vivian Fowler and Joan Grey.

Class 15—Day schools, grade 5; Lord Nelson, General Gordon and Kingsway West.

Class 96—Elocution (boys under ten years): Ian Lowther Beaton and Sandro Bullock-Webster (Victoria), Eric Robertson, Neil Russell, Douglas Muir and Earl English.

Class 53—Pianoforte (junior, under sixteen years): Norma Gallia, Ruth Cheeseman and Patricia Brown.

REORGANIZATION OF VANCOUVER POLICE FORCE STARTS TO-DAY

(Continued from page 1)

In this connection Chief David Ritchie of Calgary and Colonel H. W. Cooper, formerly of New Westminster, are prominently mentioned. But this is a matter finally to be dealt with after the present inquiry has ended.

Vancouver, May 10.—The Vancouver police inquiry, with R. S. Lennie presiding as special commissioner, is to be resumed next Monday forenoon.

Mr. Lennie, in whom the City Cuncil yesterday afternoon unanimously expressed complete confidence as investigating commissioner, made this announcement this forenoon.

The commissioner said it had been found impossible to commence the sittings again before Friday morning, and this would have left only one day this week for hearings. Under these circumstances the counsel interested in the inquiry expressed a preference for a resumption of the sittings on Monday.

THOROUGH INQUIRY

Copies of the resolutions passed by the City Council yesterday afternoon were forwarded to Mr. Lennie by special messenger this morning.

The resolution of confidence, moved by Alderman Frank Woodside and seconded by Alderman P. C. Gibbons, read as follows: "That the council go on record as having absolute confidence in Mr. Lennie and reiterate the desire that in the inquiry the commissioner go from the Police Commission to the bottom of the force."

On Tuesday Mr. Lennie had stated he would not continue to act as investigating commissioner unless the council would declare full confidence in him.

SUGGESTION APPROVED

Yesterday afternoon the council rescinded its resolution of Monday, referring back to the commissioner his recommendation that Chief of Police H. W. Long and Detective Sergeant George MacLaughlin be relieved from duty until the inquiry is concluded; and, instead, it gave its "concurrence and approval to his recommendation." The recommendation was forwarded to the police commission for action, that body having been called to meet this afternoon to deal with it.

SERGEANT'S REQUEST

Mayor Taylor announced Detective Sergeant McLaughlin had asked to be relieved of duty until the conclusion of the investigation. A similar application had previously been made by Chief Long. It was stated these requests would be considered by the police commission this afternoon.

NO ROYAL COMMISSION

The council declared its confidence in Mr. Lennie and for the continuance of his inquiry despite a request from Mayor Louis D. Taylor that the inquiry be changed into one by a royal commission. The Mayor's request for a royal commission was contained in a statement which he read to the council. Appended to the Mayor's statement was a prepared resolution, asking for the replacement of the Lennie commission by a royal commission. It was not moved and was not referred to during the meeting.

MINISTERS' DECLARATION

The General Ministerial Association of Vancouver and vicinity went on record yesterday as having implicit confidence in R. S. Lennie as commissioner to investigate the allegations against the police department.

A resolution to this effect was passed at a meeting in the Y.M.C.A. yesterday afternoon, with Rev. Dr. J. J. Ross of the First Baptist Church in the chair.

Another resolution was passed expressing confidence in Police Commissioner T. W. Fletcher.

A large delegation of the Ministerial Association later attended the meeting of the City Council, at which the council voted confidence in Mr. Lennie. The delegation had the association's resolution, but in view of the council's action it was not presented.

LETTER FROM McGEER

Yesterday Commissioner Lennie received a written statement from G. G. McGeer, K.C., counsel for Police Commissioner T. W. Fletcher, expressing sincere regret for outspoken remarks he had made after Mr. Lennie's sudden adjournment of the inquiry Tuesday.

CAR DRIVER BLAMELESS

(Continued from page 1)

opposite side of the street on its way to the car barns after he had come to a stop. Witness was watching that Oak Bay car which had been behind him. As it turned, the end of the car struck a red flag and red lamp in the middle of the devil's strip, the roadway between the two pairs of car tracks. Believing an accident was imminent, witness said he jumped to his controls, flung his gear into reverse and backed two feet to give the Oak Bay car clearance. It was then that he heard groans, and believing he had struck someone he allowed his car to coast a little ahead again.

THIRD CAR

Witness had not known that there was a third car in the line, following the Oak Bay car, and which had come to a standstill about two feet behind his own vehicle.

Dr. Hart, speaking to the jury, said that Motorman Cartwright had apparently tried to avoid an accident and in so doing had run unconsciously into one of greater severity.

Constable Arthur Bishop, Inspector James Pettigreew of the B.C. Electric, James Slater, E. C. Montague and Dr. A. C. Sinclair all gave evidence to the inquiry.

The jury added a rider to its verdict, urging that the B.C. Electric cars be left when coming into a terminal, a sufficient distance apart to allow for greater safety.

The funeral of the late Mr. Chamberlain will be held on Saturday from the B.C. Funeral Chapel, Canon Hinchliffe conducting the services at 2.30 p.m. Interment will be made in Ross Bay Cemetery.

PRETTY HIGH SCHOOL GIRL IS MAY QUEEN

(Continued from page 1)

Attending the May Queen in her public appearances will be sixteen princesses chosen in a like manner from each of the city schools. Every school will be represented in the queen's retinue.

The first public appearance of Miss Jeeves in connection with the celebrations will be on May 23, when the coronation ceremony will take place at the Armories.

The coronation ceremony will be a gorgeous affair of youth and colors, according to the secretary of the celebration committee. Over 200 children will take part in fancy dress costumes in addition to the queen and princesses and hundreds of other school children who will be present to witness the crowning. Musical numbers, folk dances, drills and choir singing will be featured on the programme now drawn up. The ceremony will commence at 8 p.m. on May 23.

Following the coronation, the queen and her retinue will proceed to the Crystal Garden where a dance will be in progress. She will be presented to the public on this occasion.

IN A GOLDEN COACH

In the street parade on May 24 the queen will appear in gorgeous robes, riding in a dainty golden coach, drawn by four Shetland ponies. Her princesses will follow in specially-decorated floats.

The queen will again appear on the evening of May 24 when a big frolic and serpentine dance will be held at the Crystal Garden. This frolic will be the crowning feature of the celebrations and is expected to set a record for attendance at May 24 functions. The Tel El Mahuta Temple of the Dramatic Order of the Knights of Khorassan have arrangements in hand for the frolic which will be held in the banquet hall of the Garden. A dance will also be in progress in the main ballroom.

Retail Market

Vegetables	
Potatoes, local, sack	1.35
New Florida Potatoes, lb.	12½
Kamloops Netted Gems, sack	1.50
Artichokes, Globe, each	.20
Sweet Potatoes, 4 lbs. for	.20
Mexican Tomatoes, per lb.	.35
Celery	.20
Cabbage, each .10 and	.05
Beets, 5 lbs.	.15
Carrots, per bunch	.10
Parsnips, 5 lbs.	.15
Cauliflower, each .10 .15	.25
Onions, 4 lbs.	.25
Netted Gem Potatoes, 10 lbs.	.35
Lettuce, head	.10
Asparagus, lb.	.20
Spinach, 3 lbs.	.25
Green Peas	.25
Cucumbers .15, .20 and	.25
Radishes, 3 for	.10
Fruits	
Apples—	
Newton Pippins 2.25 to	2.75
Spitzenburg	2.25
Winesaps	2.75
Rothouse Rhubarb, 3 lbs.	.25
Bez Plant, lb.	.40
Bananas, dozen .60 and	.50
Lemons, Cal., dozen .25, .35, .50,	.60
Navel Oranges, dozen .25 to	.60
Dates, 3 lbs.	.25
New California Figs, pkt. .10, .15; lb.	.25
New California Layer Figs, lb.	.30
Spanish Cluster Raisins, box	.50
New Fard Dates, lb.	.30
Florida Grapefruit .20 and	.15
New Almond Nuts, lb.	.30
California Cluster Raisins, box .35 and	.35
Cocoanuts, each .15 and	.20
Calif. Marmalade Oranges, doz.	.40
Green Peppers, lb.	.45
New Zealand Onions, 3	.25
Nuts	
Walnuts, per lb. .20 to	.40
Pecans	.40
Mixed .25 and	.35
California Soft Shell Walnuts, lb.	.40
Roasted Peanuts, per lb.	.15
Almonds	.30
Soft Shell Almonds	.40
Dairy Produce and Eggs	
Butter—	
Best Alberta, cartons	.53
Comox, lb.	.53
Cowichan Creamery, lb.	.53
Salt Spring Island, lb.	.50
Handipats, lb.	.50
Our Own Brand, lb.	.50
New Zealand Creamery	.47
Eggs—	
B.C. fresh, extras .32 to	.34
B.C. fresh firsts .30 to	.32
Pullets, extra	.30
Cheese	
B. C. Cream Cheese, lb.	.40
B.C. solids, lb.	.30
Finest Ontario, mild, per lb.	.29
Finest Ontario, matured, per lb.	.32
Edam Dutch Cheese, per lb.	.40
Gouda Cheese, per lb.	.40
Gorgonzola, per lb.	.40
Swiss Gruyere, in portions, box	.50
English Stilton, lb.	.45
Imported Roquefort, per lb.	.65
Eagle Brand, Camembert, box	.60
Circle Brand Breakfast Cheese	.40
Kraft, lb.	.35
Golden Loaf	.30
Fish	
Fresh Cod, 2 lbs.	.25
Fresh Cod Fillets, per lb.	.25
Halibut, per lb.	.25
Local Cured Bloaters, 2 lbs.	.35
Fresh Herrings, 3 lbs.	.35
Fresh Shrimps, per lb.	.50
Eastern Finnan Haddie, per lb., 15 and	.25
Fresh Crabs, each	.50
Local cured Black Cod	.25
Large Eastern Kippers	.15
White Spring Salmon, lb.	.20
Fresh Meats	
Pork—	
Trimmed Loin, per lb.	.45
Legs, per lb.	.40
Shoulders roasts, per lb	.30
Pork Sausages, per lb.	.30
No. 1 Beef—	
Sirloin Steak, per lb.	.35
Round Steaks, per lb.	.35
Pot Roasts, per lb. .15 and	.18
Rump Roasts, per lb.	.30
Spring Lamb—	
Shoulders, per lb.	.30
Legs, per lb.	.40
Legs, full, per lb.	.42
Rabbits, local, per lb.	.35
Hams and Bacon	
Ham, lb. .32 to	.35
Bacon, lb. 40 to	.42
Flour	
Flour, all standard brands, 49s	2.30
Flour, pastry, 49s	2.20
Feed	
	Per ton / Per sack
No. 1 Wheat	$54.00 / $2.60
No. 2 Wheat	52.00 / 2.70
Scratch Feed	52.00 / 2.70
Whole Barley	46.00 / 2.40
Whole Corn	50.00 / 2.60
Cracked Corn	52.00 / 2.70
Cornmeal	52.00 / 2.70
Whole Oats	48.00 / 2.50
Shorts	40.00 / 2.10
Ground Oats	50.00 / 2.60
Crushed Oats	50.00 / 2.60
Bran	36.00 / 1.90

Wholesale Market

Meats	
No. 1 Steer Beef	.20
Cow Beef	.18
Veal .20 to	.23
Lamb	.31
Hogs	.15½
Poultry	
Fowls .30 to	.32
Chicken .37 to	.39
Eggs	
Fresh extras, case lots, dozen	.39
Fresh firsts, case lots, dozen	.37
Fresh pullets, case lots, dozen	.24
Butter	
Best cartons	.44
No. 2 grade	.42
Solids, creamery	.42
Cheese	
B.C. solids	.28½
B.C. twins	.24½
B.C. triplets	.27½
Ontario solids, June	.28½
Ontario twins, lb.	.27
Ontario Stilltons, lb.	.31
Lard	
Tierces	.17
Compound tierces, lb.	.15½
Other compounds .17½ to	19½
Hams and Bacon	
Ham .24 to	.29
Bacon .30 to	.39
Vegetables	
Cabbage	.05
Cauliflower, local .45...,dozen	1.40
Celery, dozen 2.25 to	2.40
Lettuce, Cal., crate	4.25
Peppers, green, lb.	.25
Tomatoes, hothouse, No. 1	9.00
Tomatoes, hothouse, No. 2	7.00
Mexican Tomatoes	5.25
Beets, sack	2.50
Carrots, sack	1.50
Parsnips, sack	2.00
Turnips, sack	1.35
Cucumbers 2.25, 2.75, 3.25	3.50
Spinach, 20s	1.15
New Spuds, hamper	7.50
Peas	8.00
Asparagus, lb. .17 to	.18
Onions—	
Yakima Spanish	4.00
Oregon Brown	8.00
Australian	8.50
Green Onions, doz.	.30
Radish	.30
Fruits	
Apples—	
McIntosh Reds	2.50 to 2.00
Locals	1.00 to 2.00
Oranges, Navels	6.00 to 7.25
Grapefruit, Cal.	5.75
Lemons	7.00 to 10.00
Grapes	2.75
Bananas	.10 to .11
Pears	2.75 to 2.75
Smyrna Figs	M.P.

BRITISH FRANCHISE BILL

London, May 10.—The strong movement in the House of Lords in opposition to the equal suffrage bill won a skirmish yesterday by having the second reading of the bill and the attendant debate postponed from next Tuesday until May 21.

Change of Time — E. & N. Ry. on May 3?

IMMIGRATION PERMIT INVESTIGATION PLAN OF OTTAWA COMMITTEE

(Continued from page 1)

"You keep your seat," shouted Mr. Forke.

"I will take no orders from you," heatedly replied Mr. Edwards.

The incident was finally closed when Mr. Forke said he had no intention of saying the witness was stating any untruth.

Dr. Clarke, Assistant Deputy Minister of Health, said that on a recent trip through England, he had seen "no evidence of irritation" against the new medical inspection system among immigrants.

Dr. Clarke said he had found evidence, however, of an agitation or propaganda in the British press against the new system of inspection by Canadian medical men on the other side.

Port wine derives its name from Oporto, a city in Portugal.

WICKER FERN STANDS

$2.75, $6.50, $8.50, $17.50

All Excellently Made and Exceptional Values

—Patronize Disabled Soldiers—

THE RED CROSS WORKSHOP

564-6 Johnson Street (Just below Government St.) Phone 2169

I-ON-A-CO

All Over Unite Nations

Let I-on-a-co Relieve You Of Your Suffering!

Come and try this simple and inexpensive method to regain your health.

There is no shock or inconvenience; a treatment lasts 10 minutes.

You can rent I-on-a-co, have it at home for the family.

Remember any moneys already paid for rental or treatments are credited on purchase price of I-on-a-co.

Come in to-day—Your health is important.

Note the Number—504 Sayward Building

Office Hours: 12 noon to 6 p.m. Week Days Only

Telephone 2362 H. A. Goward, Sales Manager

Wilshire I-ON-A-CO

EASTERN RACER REACHES JAPAN

T. Araki Who Passed Through Victoria April 16 Arrives in Tokio After Thirty-six Days

London, May 10.—Dispatches to the Exchange Telegraph Agency say that Toichiro Araki, east bound competitor in the Jiji-Shimpo globe encircling contest arrived at Tokio yesterday, making the trip around the world in thirty-six days.

Araki passed through Victoria on April 15 on board the Canadian Pacific steamship Empress of Asia and immediately left for Seattle on the mail plane. From Seattle, Araki left for San Francisco, from where he left for New York by means of the usual air routes. From that city he sailed for Europe on the Aquitania. From France he followed the usual rail routes through Europe, than across the Trans-Siberian Railroad and back to Tokio.

R. Matsui, who left Tokio at the same time and started around the world by way of Siberia and Europe will be ten days behind Araki, due to his losing the President Cleveland which sailed from Victoria last Saturday. Matsui crossed the Atlantic on the Aquitania and planned to make the journey across North America by aeroplane and catch the American Mail liner when she sailed from this port. But the Aquitania was delayed in the East and so Matsui missed the steamer here. He then changed his course and went to San Francisco, from where he sailed yesterday on the Japanese steamer Tenyo Maru, for Yokohama.

The race was an attempt to see how quickly a person could travel around the world without having to charter any special steamer, train or plane, but by traveling by scheduled conveyances. It was also an attempt to beat the present record for traveling around the world, twenty-eight days, forty-two minutes, which was made by Edward S. Evans and Linton Wells a few years ago.

GULF ISLANDS SERVICE

The Ss. Island Princess will leave Victoria on Mondays at 7.15 a.m. and Wednesdays, Thursdays and Fridays at 8 a.m. to Gulf Island points. ***

B.C. JUNIOR LIGHTWEIGHT CHAMPIONSHIP BOUT

10 ROUNDS

Dave Lewis vs. Tommy Fielding

DUNCAN, SATURDAY, MAY 12

Special Gray Line Coach leaves Dominion Hotel 6.15 p.m., returning after fight.

Fare **$1.50** return. Fight tickets on sale Gray Line Office, Dominion Hotel.

Reserve Seats Early—Phone 2900

CANADIAN AND U.S. WARSHIPS WILL BE HERE

Further signifying the goodwill which exists between Canada and the United States, a battlecruiser of each country will be tied up alongside each other at the Ogden Point docks on May 24. The ships will be H.M.C.S. Vancouver, the new vessel which will be stationed at Esquimalt and is now en route here from the United Kingdom, and the U.S.S. Pennsylvania of the United States navy, which will pay a visit to Victoria during the May 24 celebrations. Both cruisers will be open to the general public on May 24, when it is expected hundreds of Victorians will take this unique opportunity of first visiting a Canadian warship and the United States ship, both tied up at the same dock.

TRANSPACIFIC MAILS

May, 1928

China and Japan

*Africa Maru—Mails close May 2, 4 p.m.; due at Yokohama May 17.

President Cleveland—Mails close May 5, 4 p.m.; due at Yokohama May 18, Shanghai May 22, Hongkong May 25.

*Toyama Maru—Mails close May 8, 4 p.m.; due at Yokohama May 25.

*Arizona Maru—Mails close May 12, 4 p.m.; due at Yokohama May 27.

Empress of Canada—Mails close May 17, 5 p.m.; due at Yokohama May 28, Shanghai June 1, Hongkong June 4.

President Pierce—Mails close May 19, 4 p.m.; due at Yokohama June 1, Shanghai June 5, Hongkong June 8.

*Arabia Maru—Mails close May 24, 4 p.m.; due at Yokohama June 8.

*Iyo Maru—Mails close May 29, 4 p.m.; due at Yokohama June 14.

President Taft—Mails close June 2, 4 p.m.; due at Yokohama June 15, Shanghai June 19, Hongkong June 22.

*Mails for Japan only.

Australia and New Zealand

*Sierra—Mails close April 30, 4 p.m.; due at Sydney May 24.

Aorangi—Mails close May 2, 6 p.m.; due at Auckland May 21, Sydney May 26.

†Tahiti—Mails close May 13, 4 p.m.; due at Wellington June 4, Sydney June 9.

‡Sonoma—Mails close May 21, 4 p.m.; due at Sydney June 14.

Niagara—Mails close May 30, 6 p.m.; due at Auckland June 18, Sydney June 23.

‖Makura—Mails close June 10, 4 p.m.; due at Wellington July 2.

‡Ventura—Mails close June 11, 4 p.m.; due at Sydney July 5.

*Via San Francisco for Australia only.

†Via San Francisco for Australia and New Zealand.

‡Via San Francisco for Fiji and Australia.

‖Via San Francisco for New Zealand only.

Two Blue Funnel Liners In Port Next Tuesday

Two Blue Funnel liners, one inbound from the Orient and the other outbound to the Orient, will be in port next Tuesday, according to word received in the city this morning by the Rithet Consolidated Company, local agents for the line. The Protesilaus will arrive at the Rithet Piers from Hongkong and other far eastern ports with fifty tons of cargo for discharge here and a large passenger list, 247 all told. Six of these are for the United States and the remainder for Victoria and Vancouver and other parts of British Columbia. The vessel will later sail for Vancouver to commence loading for the return voyage to the Orient.

The outbound Blue Funnel liner will be the Tyndareus, which will arrive from Vancouver during the afternoon to pick up passengers, mail and cargo at this port.

AUTO FERRY ROUTES

MILL BAY FERRY

Ferry Cascade, running between Verdier Avenue, Brentwood, and Mill Bay, leaves Mill Bay daily at 10.30 a.m., 12 noon, 2.30 p.m., 4 p.m., 6 p.m., and 8.30 a.m. on Mondays only. Leaves Brentwood daily at 9.15 a.m., 11.15 a.m., 1.30 p.m., 3.15 p.m., 5 p.m., and 7.30 a.m. on Mondays only.

Vancouver-Nanaimo Service

Ss. Princess Patricia leaves Nanaimo daily except Sunday at 7 a.m. and 3.15 p.m.

Ss. Princess Patricia leaves Vancouver daily except Sunday at 10 a.m. and 5.30 p.m.

Sundays—Ss. Princess Adelaide, Princess Alice or Princess Louise, leaves Vancouver at 10 a.m. and Nanaimo at 5 p.m.

SIDNEY-ANACORTES

Ferry steamer City of Angeles leaves Victoria (Sidney, B.C.) for Anacortes daily 8.30 a.m., calling at Roche Harbor, Orcas and Lopez Is.

Ferry steamer City of Angeles leaves Anacortes for Victoria (Sidney, B.C.) daily 1.00 p.m., calling at Lopez Is., Orcas and Roche Harbor.

COASTWISE MOVEMENTS

For Vancouver

C.P.R. steamer daily at 2.15 p.m.

C.P.R. steamer leaves daily at 11.45 p.m.

From Vancouver

C.P.R. steamer arrives daily at 7 a.m.

C.P.R. steamer daily at 3 p.m.

For Seattle

Sol Duc leaves daily at 10.15 a.m., except Sunday.

C.P.R. steamer leaves daily at 4.30 p.m.

From Seattle

C.P.R. steamer arrives daily at 1.15 p.m.

Sol Duc arrives daily at 9.30 a.m., except Sunday.

West Coast Route

B.C. Coast Service: From Victoria, at 11 o'clock, Princess Maquinna, calling at points as far as Port Alice. Sailing on first, eleventh and twenty-first of each month.

Portland Canal Route

Canadian National: On Thursdays at 8 p.m. from Vancouver for Prince Rupert, Stewart, B.C. and Hyder, Alaska.

Union Steamships: Every Friday from Vancouver at 9 p.m., for Prince Rupert, Anyox, Stewart, etc.

Prince Rupert Route

Union Steamships: Every Tuesday at 7 p.m. and every Friday at 9 p.m. from Vancouver for Alert Bay, Port Hardy, Prince Rupert, etc.

Canadian National: On Mondays and Thursdays at 8 p.m. from Vancouver.

Queen Charlotte Islands Route

Canadian National: Fortnightly service from Vancouver

EXCURSION BOAT TO BELLINGHAM LEAVES AT 8.30

Victorians who intend to take in the two excursions being run from Victoria to-morrow and Saturday are advised to take careful notice of the sailing hours in order to avoid confusion and disappointment.

The excursion to Bellingham tomorrow on the steamer Princess Adelaide will leave here at 8.30 o'clock.

The excursion to Seattle on Saturday on the steamer Princess Kathleen will leave here at 9 o'clock.

DAY STEAMER TO VANCOUVER WILL SAIL EARLIER

The afternoon steamer to Vancouver will leave Victoria one-half hour earlier on and after Sunday, May 13, until further notice. The Summer schedule of the C.P.R. triangle service between Victoria, Seattle and Vancouver will start on that day when the steamers Princess Kathleen and Princess Marguerite will be put into commission. The time of the daily arrival from Seattle will be 12.45 o'clock instead of 1.15 o'clock, and the arrival from Vancouver will be made a half hour earlier, the ship arriving at 2.30 instead of 3 o'clock. The time of sailing to Seattle will remain the same, 4.30 o'clock.

MARINE NOTES

The Donaldson liner Parthenia will arrive at the Rithet piers this evening between 6 and 7 o'clock from the United Kingdom, according to word received in the city by the local agents, Rithet Consolidated Company. The vessel will discharge seventy-five tons of general cargo at this port before sailing to Vancouver and other mainland ports.

Three freighters of the Canadian National steamship service were in port at Ogden Point to-day. The Canadian Seigneur, which has been loading lumber for Montreal, sailed this afternoon for the Atlantic seaboard. The Canadian Coaster this morning berthed to load lumber and lathing for San Pedro. The Canadian Farmer is scheduled to dock this evening from San Francisco with fifty tons of general cargo for discharge at this port. The Canadian Miller will dock on Saturday morning.

The Japanese freighter Shunsho Maru arrived at the Rithet piers at 6.30 o'clock this morning from Nanoose Bay to commence loading nearly 2,000,000 feet of lumber for Japan. She will be in port about five days.

TIDE TABLE

May

Date	Time	Ht	Time	Ht	Time	Ht	Time	Ht
	h. m.	ft.	h. m.	ft.	h. m.	ft.	h. m.	ft.
1	1.14	8.1	8.14	4.7	13.31	6.3	18.52	5.1
2	1.31	8.1	8.31	3.9	14.52	6.5	19.34	5.7
3	1.22	8.2	8.56	3.2	16.29	6.7	20.13	6.3
4	1.44	8.3	9.26	2.6	18.32	6.9	20.50	6.8
5	1.57	8.4	9.58	2.2	....	7.2	....	7.2
6	2.06	8.5	10.32	1.8	....	..	....	..
7	1.56	8.6	11.09	1.6	....	..	....	..
8	2.06	8.8	11.49	1.6	....	..	....	..
9	2.28	8.8	12.31	1.6	....	..	....	..
10	2.59	8.7	13.15	1.7	....	..	....	..
11	3.39	8.5	14.02	2.0	....	..	....	..
12	1.32	8.1	14.51	2.4	....	..	23.53	7.9
13	....	..	....	..	15.42	2.9	23.41	7.8
14	5.30	6.4	9.24	6.4	16.35	3.5	23.52	8.0
15	6.26	5.3	11.21	6.3	17.39	4.3	....	..
16	0.08	8.2	7.02	4.0	12.55	6.5	18.21	4.9
17	0.26	8.6	7.41	2.8	14.16	6.8	19.10	5.6
18	0.52	9.0	8.23	1.6	15.33	7.1	19.58	6.3
19	1.20	9.3	9.07	0.7	16.49	7.5	20.47	7.0
20	1.49	9.5	9.52	0.0	18.09	7.8	21.33	7.6
21	2.16	9.6	10.38	0.2	20.31	8.2	22.32	8.1
22	2.38	9.4	11.24	0.1	21.33	8.6	23.33	8.4
23	2.56	9.1	12.11	0.3	22.18	8.7	....	..
24	0.53	8.4	3.11	8.6	13.00	1.0	22.49	8.7
25	....	..	....	..	13.51	1.8	23.12	8.6
26	....	..	....	..	14.43	2.7	23.27	8.5
27	....	5.8	....	5.8	15.34	2.7	23.36	8.4
28	7.32	5.1	11.09	5.5	16.23	4.7	23.46	8.4
29	7.37	4.3	14.36	5.7	17.08	5.5	23.58	8.4
30	7.49	3.6	....	6.3	....	6.3	....	..
31	0.13	8.4	8.08	2.9	....	6.9	....	6.9

The time used is Pacific Standard, for the 120th Meridian west. It is counted from 0 to 24 hours, from midnight to midnight. The figures for height serve to distinguish high water from low water. Where blanks occur in tables, the tide rises or falls continuously during two successive tidal periods without turning.

C.N.S. MOVEMENTS

Canadian Importer, left Port Alberni for Three Rivers and Montreal, April 14; due back in Victoria July 9.

Canadian Miller, left Panama Canal for Victoria, April 24; due in Victoria May 12.

Canadian Winner, arrived Quebec April 26; due back in Victoria June 14.

Canadian Seigneur, due Victoria May 3 to load.

Canadian Coaster, arrived Vancouver April 26.

Canadian Farmer, left Ocean Falls for San Pedro April 25.

Canadian Observer, left San Francisco for Victoria, April 28.

Canadian Rover, left Ocean Falls for San Pedro, April 30.

DE BARROS PLANS ATLANTIC FLIGHT

Winnipeg, May 10.—Commander R. de Barros, chief of the Brazilian air force, will attempt his second transatlantic conquest in July, when he will take off from Berlin for New York, according to information given out by the famous airman on his arrival over the Canadian Pacific line here yesterday from the Orient en route to New York. Commander de Barros crossed the South Atlantic two years ago. His approaching attempt, however, will be of the difficult North Atlantic east to west passage recently accomplished for the first time by the German-Irish trio in the monoplane Bremen.

During his first transatlantic flight Commander de Barros was accompanied by a mechanic and another pilot, but stated here yesterday that his next venture would be alone.

His plane, constructed according to his own specifications, has been shipper to Germany, and is awaiting its owner for final inspection and testing. The plane embodies some special features, which Commander de Barros declined to comment upon at the present time. He is sanguine over the results of the coming feat, having given the closest attention to the details of the plane's construction and general flight arrangemens.

While only twenty-six years old, Commander de Barros has been flying for six years. His exploits in the last two years, consisting of a number of long distance flights in Europe, Asia and Africa, have been financed wholly by himself and not by the air department of the Brazilian Government. Aviation in Brazil, he says, is still in its very early stages, but of late has shown promising developments.

SPOKEN BY WIRELESS

May 9, 8 p.m.—Shipping:

TYNDAREUS, left Everett for Vancouver.

HAURAKI, 500 miles southwest of Flattery.

CITY OF VANCOUVER, 1,912 miles from Victoria.

REIYO MARU, 2,065 miles from Vancouver.

IYO MARU, 1,930 miles from Victoria.

AORANGI, Honolulu for Sydney, 200 miles south of Honolulu.

MARY D., Shanghai for Port Townsend, 1,316 miles from Port Townsend.

CANADIAN ROVER, San Pedro for San Francisco, 117 miles from San Francisco.

May 10, 8 a.m.—Weather:

Estevan—Overcast; cloudy, northwest; light; 30.00; 50; sea moderate.

Pachena—Overcast; calm; 30.03; 46; sea smooth.

Prince Rupert—Clear calm; 30.22; 48; sea smooth.

VETERAN RETIRES

W. A. Brown, General Superintendent of the Canadian National Railways, Edmonton, who, after 50 years of continuous railway service in Canada, retired on superannuation on May 1. In point of active service Mr. Brown is the oldest railwayman in Canada west of the Great Lakes. He was railroading when there was no steel laid west of Portage la Prairie. He has been General Superintendent at Edmonton since 1911.

Mr. Brown is succeeded by W. R. Devenish, formerly General Superintendent of the Canadian National Railways at North Bay, Ontario.

EMMA ALEXANDER TO DOCK TO-NIGHT FROM CALIFORNIA

With seventy passengers for Victoria and Vancouver and eighty tons of freight for discharge at this port, the Pacific Steamship Company's coastwise liner Emma Alexander will dock at the Rithet piers this evening at 11.15 o'clock from San Diego, Los Angeles and San Francisco, according to advice received in the city this morning by W. M. Allan, agent for the company at Victoria. She will leave for Seattle after spending about two hours at this port.

Repairs Completed On Norwich City

Vancouver, May 10.—Repairs to the freighter Norwich City, which crashed into Second Narrows Bridge, April 24, were completed Wednesday at Burrard Drydock, North Vancouver, and this morning the steamer put to sea again. She cruised about the Gulf of Georgia several hours, swinging her compasses.

Damage to the vessel was confined to the superstructure. It was not necessary to unload her cargo of lumber to do the refitting work, which cost less than $9,000.

BANK CLEARINGS

Victoria bank clearings for the week ending to-day total $2,470,267.

Clearings for the corresponding week of last year were $2,458,246.

SUNRISE AND SUNSET

Time of sunrise and sunset (Pacific standard time) at Victoria, B.C., for the month of May, 1928:

Day	Sunrise Hour	Sunrise Min.	Sunset Hour	Sunset Min.
1	4	55	7	25
2	4	53	7	26
3	4	51	7	28
4	4	50	7	29
5	4	48	7	30
6	4	47	7	32
7	4	45	7	33
8	4	44	7	34
9	4	43	7	36
10	4	41	7	37
11	4	40	7	38
12	4	39	7	40
13	4	37	7	41
14	4	36	7	43
15	4	34	7	44
16	4	33	7	45
17	4	31	7	47
18	4	30	7	48
19	4	29	7	49
20	4	27	7	51
21	4	26	7	52
22	4	25	7	54
23	4	24	7	55
24	4	23	7	57
25	4	22	7	58
26	4	21	7	59
27	4	21	8	00
28	4	20	8	01
29	4	19	8	02
30	4	18	8	03
31	4	17	8	04

MOONRISE AND MOONSET

Time of moonrise and moonset at Victoria, B.C., for the month of May, 1928:

Date	Rises	Sets	Phases
1	4.16 p.m.	4.07 a.m.	
2	5.21 p.m.	4.24 a.m.	
3	6.26 p.m.	4.40 a.m.	
4	7.32 p.m.	4.59 a.m.	Full Moon
5	8.37 p.m.	5.20 a.m.	
6	9.42 p.m.	5.46 a.m.	
7	10.45 p.m.	6.17 a.m.	
8	11.42 p.m.	6.55 a.m.	
9	....	7.43 a.m.	
10	0.32 a.m.	8.40 a.m.	
11	1.14 a.m.	9.46 a.m.	
12	1.47 a.m.	10.56 a.m.	Last Quarter
13	2.16 a.m.	12.11 p.m.	
14	2.40 a.m.	1.28 p.m.	
15	3.02 a.m.	2.47 p.m.	
16	3.23 a.m.	4.09 p.m.	
17	3.45 a.m.	5.32 p.m.	
18	4.10 a.m.	6.55 p.m.	
19	4.40 a.m.	8.24 p.m.	New Moon
20	5.18 a.m.	9.46 p.m.	
21	6.06 a.m.	10.57 p.m.	
22	7.05 a.m.	11.53 p.m.	
23	8.15 a.m.	....	
24	9.26 a.m.	0.37 a.m.	
25	10.42 a.m.	1.09 a.m.	
26	11.35 a.m.	1.35 a.m.	First Quarter
27	1.01 p.m.	1.57 a.m.	
28	2.07 p.m.	2.15 a.m.	
29	3.12 p.m.	2.32 a.m.	
30	4.17 p.m.	2.48 a.m.	
31	5.23 p.m.	3.06 a.m.	

Note.—These times are correct to within one or two minutes.

Canadian Pacific Railway

Commencing May 13

Steamer for Vancouver will sail at

1.45 p.m.

Instead of 2.15 p.m.

WAR AFFECTING TRAMP TONNAGE

Japanese Hold Steamers in Oriental Waters For Transporting Troops

Seattle, May 10.—Across the width of the Pacific, the backwash of the Japanese-Chinese hostilities were felt in Seattle yesterday, when cables received by local shipping firms announced that tramp tonnage was being held in Oriental waters by the Japanese Government. Advices were also cabled that several vessels, ordinarily in the transpacific lumber trade, already had been taken over by the Government for the movement of troops and supplies. The orders are far-reaching and will affect all the Japanese shipowners except those of the regular berth lines. The tonnage tieup is not at present serious, as the lumber market to the Orient is quiet.

Shipments of live croppie, sunfish and shad for transplantation to Japanese lakes and streams, will be included in the cargo of the Arizona Maru, of the O.S.K., to sail May 12.

En route to the Arctic Ocean the U.S. coastguard cutter Northland arrived here to-day from San Francisco. Commanded by Capt. J. F. Bottel, it will be the vessel's first trip into far northern waters as the successor of the famous Bear, retired in the Fall of 1926.

CANADIAN PACIFIC RAILWAY COMPANY

Transcontinental and Local Trains and Coast Steamship Serivce

"The Imperial" (through Vancouver-Montreal train) leaves Vancouver at 9 p.m. daily, also carrying through standard sleeper to Chicago via Minneapolis and St. Paul.

"The Toronto Express" leaves at 9 a.m. daily.

"Coast-Kootenay Express" leaves at 7.30 p.m. daily.

"Fraser Valley Local" leaves at 5.15 p.m. daily.

"Vancouver-Huntingdon", leaves at 7.30 a.m. daily except Sunday.

Coast Steamship Service

To Seattle, Victoria, Nanaimo, Powell River, Prince Rupert, Alaska, Gulf Islands, etc.

Full particulars on request.

CANADIAN NATIONAL RAILWAYS

"Continental Limited"

Leaving Vancouver 9.50 p.m. daily for Edmonton, Saskatoon, Winnipeg, Ottawa and Montreal. This train handles through standard sleeper between Vancouver and Kolowna.

"Confederation"

Effective May 21 the "Confederation" will resume operation, leaving Vancouver 9.30 a.m. daily and offering through fast service to Jasper, Edmonton, Saskatoon, Regina, Winnipeg and Toronto, carrying latest type of all-steel equipment.

Tickets and reservations arranged, also baggage checked through from Victoria, any destination. City Ticket Office, 911 Government Street. Telephone 1242. ***

TULIP FESTIVAL

EXCURSION TO BELLINGHAM

MAY 11

Princess Adelaide

Leaves Victoria 8.30 a.m.

Leaves Bellingham 5.30 p.m.

FARE $2.00, PLUS 5c TAX

Tickets on Sale at C.P.R. Office, Fort and Government Streets

MILL BAY FERRY

Ferry Leaves BRENTWOOD		Ferry Leaves MILL BAY
7.30 a.m.	Daily Including Sundays	8.20 a.m.
9.15 a.m.		10.30 a.m.
11.15 a.m.		12.00 noon
1.30 p.m.		2.30 p.m.
3.15 p.m.		4.00 p.m.
5.00 p.m.		6.00 p.m.

UnionSteamships Ltd.

to

Alert Bay, Port Hardy, Prince Rupert, Stewart, Anyox, Etc.

GEORGE McGREGOR, Gen. Agent

612 Humboldt St., Belmont Building

Telephone 1925

May 22 to Sept. 30

(Return Limit, October 31)

MAKE it a trip of many pleasures. Enjoy the privileges Canadian National Service affords.

De Luxe Trains

The Canadian National sleeping and dining service is all that can be desired, with radio entertainment and an attentive stewardship you'll always pleasantly remember. Get the most for your vacation money—let Canadian National plan your trip "Back East" this Summer.

Stop-Over Privileges

Enjoy a short stop-over at Jasper Park or Minaki or at any desired point.

Choose Your Own Route

Go rail all the way or via the Great Lakes in one direction or routing via Prince Rupert in one or both directions optional.

CANADIAN NATIONAL

City Ticket Office, 911 Government Street Phone 1243

Or Write C. F. Earle, Dist. Passenger Agent, Victoria, B.C.

Oriental Limited

"A Woman's Train"

A manicurist—a maid, valet, hairdresser, or barber ready to serve you. Surely you never lack for accustomed personal service when you travel on the Oriental Limited.

Faster Time—No Extra Fare

Leaves Seattle Daily 9:00 P. M. for Spokane, Minneapolis, Saint Paul, Chicago and East

A. H. HEBB, Agent

916 Government Street Telephone 699

Agents Transatlantic Steamship Lines

GREAT NORTHERN

A Dependable Railway

Sixty Miles of Glacier National Park from Car Window

Victoria Deep Sea Ship Movements

TO ARRIVE AT VICTORIA

PARTHENIA, Old Country, Donaldson Line, Rithet Docks, May 10.

PROTESILAUS, Hongkong, Blue Funnel, Rithet Docks, May 15.

IYO MARU, China and Japan, N.Y.K., Rithet Docks, May 15.

LONDON MERCHANT, Old Country, Furness Pacific, Rithet Docks, May 20.

NIAGARA, Honolulu, Suva, New Zealand and Australia, Canadian Australasian Line, Rithet Docks, May 25.

PRESIDENT TAFT, China, Japan and Philippines, American Mail Line, Rithet Docks, May 21.

TOKIWA MARU, China and Japan, N.Y.P., Rithet Docks, May 30.

TO SAIL FROM VICTORIA

PACIFIC ENTERPRISE, Old Country, Furness Pacific, Rithet Docks, May 12.

ARIZONA MARU, China and Japan, O.S.K., Rithet Docks, May 12.

TYNDAREUS, Hongkong, Blue Funnel, Rithet Docks, May 15.

KAGA MARU, China and Japan, N.Y.K., Rithet Docks, May 16.

EMPRESS OF CANADA, Japan, China and Philippines, C.P.R., Rithet Docks, May 17.

PRESIDENT PIERCE, China, Japan and Philippines, American Mail Line, Rithet Docks, May 19.

ARABIA MARU, China and Japan, O.S.K., Rithet Docks, May 24.

IYO MARU, China and Japan, N.Y.K., Rithet Docks, May 29.

NIAGARA, Honolulu, Suva, New Zealand and Australia, Canadian Australasian Line, Rithet Docks, May 30.

ESQUIMALT AND NANAIMO RAILWAY

CHANGE OF TIME MAY 23

Read Down Daily a.m.	p.m.		Read Up Daily p.m.	p.m.
9.15	5.00	Lv. Victoria Ar.	1.10	4.15
10.55	6.35	Lv. Duncan Ar.	11.25	2.40
11.53	7.22	Lv. Ladysmith Ar.	10.45	1.53
12.30	8.00	Lv. Nanaimo Ar.	10.10	1.15

Daily Except Sunday

p.m.	p.m.		a.m.	a.m.
3.55	11.00	Ar. Pt. Alberni Lv.	7.30	10.00
3.45		Ar. Courtenay Lv.		10.30

CANADIAN PACIFIC

SAILINGS TO EUROPE

MAKE RESERVATIONS NOW

FROM MONTREAL

To Liverpool

May 25 June 22 ..... Montclare

June 8 *July 6 ..... Montcalm

June 15 July 13 .. Duchess of Bedford

June 29 ..... Melita

To Belfast-Glasgow

*June 1 July 26 ..... Melita

June 14 July 12 ..... Minnedosa

*Calling at Liverpool.

FROM QUEBEC

To Cherbourg-Southampton

May 23 June 13 .. Emp. of Australia

May 30 June 20 .. Empress of France

June 6 June 27 .. Emp. of Scotland

To Cherbourg-Southampton

*May 26 ..... Montroyal

†June 5 ..... Montnairn

*Goes to Hamburg

†Goes to Antwerp and Cobh

Apply to Agents everywhere or J. J. FORSTER, S.S. General Pass. Agent, C.P.R. Station, Vancouver. Telephone Seymour 2635

Low round trip

Summer excursion tickets to all points East

On Sale May 22nd to Sept. 30th

good to return till October 31st, 1928

Exceptional Trans-Continental TRAIN SERVICE

THE IMPERIAL, All Year Round

TORONTO EXPRESS, All Year Round

Standard Equipment

TRANS-CANADA LIMITED, May 13 to Sept. 29

All Sleeping Car Train—Vancouver-Toronto-Montreal

THROUGH TRAINS TO CHICAGO:

THE MOUNTAINEER, June 15 to September 10. All-sleeping-car train.

SOO-PACIFIC EXPRESS, July 2 to September 3 Standard equipment.

Liberal Stopovers at all points.

For reservations and ticketing arrangements apply at

CITY OFFICE 1102 Gov't St.

WHARF OFFICE Belleville St.

Canadian Pacific Railway

Canadian Pacific Express Travelers' Cheques "Good the World Over"

Book of Knowledge

Sketches by Bessey. Synopsis by Braucher.

THE MOLLUSKS

Old shells from the sea, dug out of rubbish mounds, tell of ancient man and the sea food he ate. A late Roman writer, Suetonius, says the desire for pearls was what really took Caesar and his legions to Britain. A breastplate adorned with pearls was among the spoils Caesar took back to Rome to hang in the Temple of Victory.

By NEA, Through Special Permission of the Publishers of The Book of Knowledge, Copyright, 1923-26.

Strictly speaking there is no such thing as a shellfish, the creatures living in shells being Crustaceans, such as crabs, or Molluscs.

In the Mollusc family are oysters, mussels, whelks, snails, slugs, octopuses and the giant squids, to the number of 40,000 species.

The fresh-water mussel is common to those who probe the mud at the bottom of a stream. The mussel has powerful muscles for closing its shell, a mouth, gullet, stomach, but no head. Mussels spin a glossy, silk-like string which is used as an anchor. Engineers throw live mussels on the breakwater at Cherbourg, France, to knit the parts of the structure together.

(To Be Continued) 29

Sketches and Synopses, Copyright, 1928, The Grolier Society.

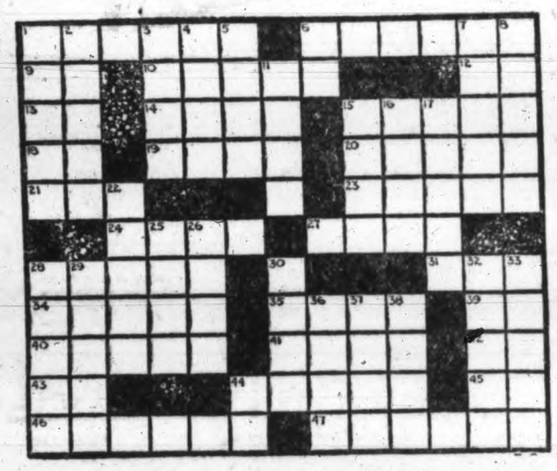

HORIZONTAL

1. Relating to measurement.
6. Unkeeled.
9. Measure of area.
10. Clay house.
12. Correlative of either.
13. Behold.
14. To barter.
15. To make reparations.
18. Paid publicity.
19. Crown of the head.
20. Pertaining to a city.
21. To soak flax.
23. To choose.
24. Cessation from labor.
27. Employer.
28. Extra tire.
31. Light brown.
34. To get up.
35. Region.
39. Sun god.
40. Clan symbol.
41. To wander about.
42. Bone.
43. Exists.
44. Slack.
45. Mother.
46. Cloudlike luminous mass.
47. Intellectual.

VERTICAL

1. Pertaining to the cheek.
2. To corrode.
3. Type of file.
4. Mental picture.
5. Young horse.
6. Second note in scale.
7. The keynote.
8. Upright.
11. Puffed.
15. Skillful aviators.
16. Glazed clay block.
17. Manifest.
22. Characteristic.
25. Gaelic.
26. To appear.
28. Smooth silk.
29. Opposite of poetry.
30. Edible root stock.
32. Fragrant odor.
33. Pertaining to the nose.
36. Compartment of a house.
37. To relieve.
38. Last word of a prayer.
44. Sixth note in a scale.

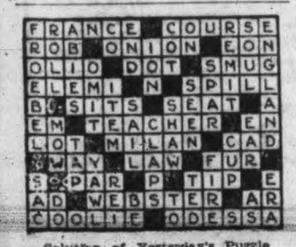

F	R	A	N	C	E		C	O	U	R	S	E
R	O	B		O	N	I	O	N		E	O	N
O	L	I	O		D	O	T		S	M	U	G
E	L	E	M	I		N		S	P	I	L	L
B		S	I	T	S		S	E	A	T		A
E	M		T	E	A	C	H	E	R		E	N
L	O	T		M	I	L	A	N		C	A	D
	W	A	Y		L	A	W		F	U	R	
S		P	A	R		P		T	I	P		E
A	D		W	E	B	S	T	E	R		A	R
C	O	O	L	I	E		O	D	E	S	S	A

Solution of Yesterday's Puzzle

To-morrow's Horoscope

FRIDAY, MAY 11, 1928

Benefic aspects prevail to-day according to astrology, which finds adverse aspects active also.

It is a day for planning and for preparation for big work rather than for action.

The planetary government is most favorable to aviation and again the seers foretell much commercial transportation.

Women are subject to rather sinister rule that frowns on love affairs and warns against romance that may lure more strongly than usual.

Educators now come under a direction of the stars which is most fortunate for them, making for power to inspire those with whom they are in contact.

This is not a lucky wedding day since it seems to forecast clashes of will and frequent quarrels.

This is a favorable rule for signing contracts or leases and should bring good luck to those who plan new homes or business expansion.

All the indications point to growth of interest in all the arts and picture galleries will multiply.

The seers [illegible] that after material prosperity there will be a tendency to turn toward intellectual interests.

The conjunction of Mars and Uranus this month is believed to be likely to cause crises in government affairs in many places.

Decision regarding possible candidates will be encouraged by the stars which promise great surprises.

Persons whose birthdate it is may expect favors through letters or written documents in the coming year.

Children born on this day should be especially bright and gifted. Many subjects of this sign have retentive memories and real artistic talents.

Theatres should be careful to-day, for the stars do not seem to promise profit.

(Copyright, 1928)

Human hair is of two sorts—flat and tubular—it is the former that curls.

OUR BOARDING HOUSE

—By AHERN

SCHOOL DAYS

—By DWIG

ELLA CINDERS—When Friendship Ceases

—By BILL CONSELMAN and CHARLIE PLUMB

Twenty-four hours on duty passing paper to stockholders, and Ella has calloused fingers from handling capital—

When two men quarrel over taking a girl home, right then is when friendship ceases! Can it be possible that Jim and John have fallen out because they have fallen in love with Ella ?????

BRINGING UP FATHER

—By GEORGE McMANUS

(Copyright, 1928, by H. C. Fisher, Trade Mark Reg. in Canada)

MUTT AND JEFF—Looks Like The Little Fellow's In For It

Electric Iron Special

A Really Serviceable Electric Iron, with heavy sole plate and high-grade heating element, complete with cord and plug and guaranteed for one year, for

ONLY 75c DOWN

Balance 50c Monthly on Your Lighting Account

TOTAL PRICE ONLY $2.75

At the price and terms, these irons are wonderful value. This offer is for a limited time only.

B.C. ELECTRIC

DOUGLAS STREET LANGLEY STREET

Spring chills!

Better pay the coal man than the old M.D. Cheaper far to pay for coal than doctor fees!

J. KINGHAM & CO. LTD.

1004 BROAD ST. PEMBERTON BLOCK PHONE 647

Nature gives each person a certain reserve of nervous energy. Normal eyes use little of this—strained eyes drain so much that none is left for use by the other parts of your body.

Correct Glasses remove eyestrain—remove this drain of energy.

Norman G. Cull Ltd.

OPTICIANS AND OPTOMETRISTS

1108 Douglas Street Phone 7099

PURE Creamery Butter

Our Own Brand

CENTRAL CREAMERIES LTD.

Janitors Want Pension Plan

School janitors, twenty-nine in number, are asking that they be included in superannuation plans under the Provincial Superannuation Act. A formal request for the institution of the pension plan was made by the janitors to the City School Board last night in writing. The request was referred to the finance committee of the board.

The most common British bird is the meadow pulpit, more comonly known as the tit-lark.

FRECKLES

Sun and Wind Bring Out Ugly Spots. How to Remove Easily.

Here's a chance, Miss Freckleface, to try a remedy for freckles with the guarantee of a reliable concern that it will not cost you a penny unless it removes your freckles; while if it does give you a clear complexion the expense is trifling.

Simply get an ounce of Othine—double strength—from any drug or department store and a few applications should show you how easy it is to rid yourself of the homely freckles and get a beautiful complexion. Rarely is more than one ounce needed for the worst case.

Be sure to ask for the double strength Othine as this strength is sold under guarantee of money back if it fails to remove your freckles. (Adv.)

Pile Sufferers

You can only get quick, safe and lasting relief by removing the cause—congestion of blood in the lower bowel. Nothing but an internal remedy can do this—that's why cutting and salves fail. Dr. Leonhardt's Hem-Roid, a harmless tablet, is guaranteed to quickly and safely banish any form of Pile misery or money back. MacFarlane Drug Co., Vancouver Drug Co. and druggists everywhere sell it with this guarantee. (Adv.)

SIDE GLANCES —By George Clark

"Drive through the park on the way home, James. My nerves are completely shattered from those gruelling examinations.

Overhead Is Too High In Hollywood, Says Mannon

Hollywood, Cal., May 10.—The axe is about to fall on the necks of quite a number of high-salaried movie executives.

Hollywood's joke of long standing about film executives starting as pantsmakers is apt to become a grim reality—with the procedure reversed. Such an upheaval is near if the opinion of Alfred T. Mannon, president of the Tec Art Studios, is correct.

Mannon believes that the day of the independent producing units is near. There always will be large distributing organizations, Mannon says, to get the most profit out of a picture. But pictures will have to be made by independent producers for economic reasons.

"The overhead of all the major studios is far too high," declares Mannon. "We have too many high-salaried executives. The overhead in almost any one of the larger studios amounts to nearly $50,000 a week.

"When a studio is running full blast, such an amount is easily absorbed by the various units. But a studio often has only one, two or three companies working. At such times, the entire overhead must be absorbed by these companies—because the executives all get their checks fifty-two weeks out of a year. Naturally, a film can't carry the additional burden of this tremendous overhead and still show the proper profit.

"In the case of the independent producing units, there usually is only one executive who draws a big salary. That one item alone means a saving of from $50,000 to $200,000 on the cost of a production. In other words, there are times when half the cost of a production must be chalked up to studio overhead."

CLEVER EXHIBIT BY ARTIST NEWCOMER

Arthur Checkley, Recently of Saskatoon, Shows Pictures Here

Vancouver Island in general and Victoria in particular is becoming a veritable Mecca for artists, and among the recent additions to its artistic coterie is Arthur Checkley, an English artist who arrived recently from Saskatoon, where he lived for a number of years. Mr. Checkley is showing a collection of his pictures at Somer's Art Gallery which will well repay a visit.

Oils, water-colors and tempora are the mediums chosen, each sharing a common quality of clean technique and virility, coupled with skillful interpretation of nature in her many moods. Practically all of the thirty-odd pictures on view are confined to prairie scenes, notably in Saskatchewan, Winter scenes predominating.

The artist is particularly happy in his snow scenes, cleverly conveying with his brush the texture of snow and the sense of stillness and desolation of a prairie Winter scene. Excellent examples are "Shadows in the Snow," with shafts of sunlight dappled through the bare trunks of the trees; "Fading Light," a study of the approach of nightfall in Winter, with the last gleams of the sunset diffusing a soft glow over the snowy landscape; "Prairie," with its snowy wastes whipped by the wind, and "Prairie Shack," a typical habitation isolated in the snows and conveying a sense of stillness and solitude. Particularly striking is "King of the Woods," a luminous bit of painting showing tree trunks bathed in sunlight.

"Harvest Time" shows a Saskatchewan scene with the stooks of grain lying against a field of stubble, the evening sky aglow with the last dying rays of the sun. "Autumn," a fine study in oils, is full of life and movement. It shows a group of trees in all the glory of their Fall colorings, with fallen leaves making a carpet of color, which is reflected in the still pool in the foreground. Resembling a Corot in its treatment is "Light of Dawn," with trees in early Summer massed against a soft, hazy sky and one of the most outstanding of the collection.

Mr. Checkley has opened a studio in this city, and it is to be hoped that his first exhibition is but the forerunner of many others.

GOVERNOR OF HONGKONG DUE

Sir Cecil Clementi, K.C.M.G., Will Visit Canada En Route to London

Sir Cecil Clementi, K.C.M.G., Governor of Hongkong, who has sailed from the Orient for Great Britain, will cross Canada on his way to London.

He is expected to reach Victoria on the liner Empress of Russia May 27.

Sir Cecil has held the post of Governor of Hongkong since 1925 and for a number of years has been in the British service in China.

He was prominent in famine relief work in Kwang Si province in 1903, when holding the office of assistant land officer and police magistrate at Hongkong.

He attended the International Opium Conference at Shanghai in 1909 and acted as private secretary to the administrator the following year.

Sir Cecil was acting colonial secretary and member of the executive and legislative councils at Hongkong in 1911 and 1912.

He received the Cuthbert Peek award of the Royal Geographical Society in 1912.

From 1913 to 1922, Sir Cecil was colonial secretary for British Guiana, and from 1922 to 1925 was colonial secretary for Ceylon.

He administered the Government of British Guiana in 1916-17, 1919 and 1921, and administered the Government of Ceylon in 1922-23 and 1925.

He is also an author of note, his writings including: "Cantonese Love Songs," "Pervigilium Veneris," "Summary of Geographical Observations" and "The Chinese in British Guiana."

Must Have Company

Wife—Where have you been all night?

Husband—I was at the club with Jones and Brown until 1 o'clock; then I saw both home and when I went back to the club there was nobody there to see me home, so I had to stay all night.

IN HOLLYWOOD

Hollywood, Cal., May 10.—The next few years will see a great increase in the use of color photography for motion pictures, according to Jimmy Starr, title writer and prophet of some note in the film colony. Starr's prophecies in the past have turned out pretty well and perhaps this one will do the same.

"All two-reelers produced in 1929 and 1930 will be made on technicolor film, paving the way to color photography in feature films," he declares. "Feature pictures can not be made successfully in technicolor now because the photography detracts too much from the acting. The movie public must become accustomed to such camera work in two-reelers before it will be attempted very exclusively in feature productions."

* * *

According to her press agent, Joan Crawford's favorite diet is crackers and mustard. Joan was recently named "Venus of the Films" in a contest conducted by a motion picture magazine. Immediately some reason had to be supplied why she had the most perfect figure of any girl in moviana. The press agent worked overtime and the cracker and mustard diet is the result. There may be some truth to it, but I have eaten lunch with Joan on many occasions and I have yet to see her order crackers and mustard.

* * *

Fred Niblo has gained some reputation as a director, but his writing ability has been kept pretty much in the dark. In fact, he doesn't have time to miss his typewriter to any great extent. He has just started production on "Zanzibar," his first story since he wrote and directed "The Red Lily" four years ago.

* * *

Hollywood's latest laugh:

Movie Hero's Wife: John, John, get up—I hear a burglar downstairs.

Movie Hero: Where's my double?

CO-OPTIMISTS WILL END SEASON WITH ROLLICKING FARCE

On Friday evening the Co-optimist Comedy Company will give their final performance of the season at the Crystal Garden, and it promises to be one of the merriest of many memorable plays that this talented company have provided.

There is no doubt that it will be a glorious riot, of un, from the onlookers point of view, though perhaps not quite so joyful from that of the young man in the case, who, as it happens, has been secretly married, but is beloved by the lodging housemaid. A fairy prince, a mischievous friend and his fiance and several others take a hand in the matter, with disastrous results. The following caste has been selected to take part in this uproariously funny farce. Mrs. Taylor, Miss Lorna Lewin, Miss Thurburn, Mrs. Legge-Willis. Major Tayler, Dennis Gick, John Cheetham and Mr. Legge-Willis. The evening will conclude with a dance in the north ballroom, to which the entire audience will have admittance without extra charge.

Ss. Princess Kathleen takes an excursion to Seattle, Saturday, May 12, leaving at 9 a.m. •••

for Constipation

DR. A. W. CHASE'S K.&L. KIDNEY AND LIVER PILLS

WEAK BACK KIDNEY AND LIVER TROUBLE

CONSTIPATION INDIGESTION AND HEADACHE

AT THE THEATRES

"JESSE JAMES" PARAMOUNT FILM AT COLUMBIA

That Jesse James wore an ostrich plume in his hat for three years was the interesting discovery made my Fred Thomson before the began filming "Jesse James," his first Paramount picture, which is being shown at the Columbia Theatre. It was a part of the odd uniform that distinguished members of Quantrell's Partisan Rangers, a Confederate guerrilla outfit with which both Jesse and Frank James fought. Other unusual features of this uniform were a loose shirt trimmed around the edges with a light material, trousers with a broad stripe down the side and loose riding boots into which the trouser legs were tucked. Each man in the unit also carried from four to six revolvers, one in each hand while in action, so they could keep on shooting while Union cavalrymen were stopping to reload.

COLISEUM SCREEN TO SHOW FEATURE, "SECOND TO NONE"

In "Second to None," coming to the Coliseum next week, you have a film unprecedented in the magnitude of its naval scenes. It is the first time that the Admiralty has sanctioned film production on any of His Majesty's warships and in addition the Admiralty co-operated to the extent of appointing a naval adviser in order that the scenes taken should be correct in every detail. The ships on which such scenes were taken were H.M.S. Tiger, H.M.S. Champion, H.M.S. Tarpon and H.M.S. Tara. Scenes were also taken for the first time in the dockyard and the Royal Naval Barracks at Portsmouth, and in the Royal Naval Training Establishment at Shortley.

Aggie and Micky Brantford who appear in "Second to None," a Britannia Films Production, come of a theatrical family. Their parents were both on the stage in musical comedy and have also appeared in British film productions. Aggie and Micky started film work when they were three, and later appeared with Albert, their brother, in Rex Ingram's "Mare Nostrum."

The British production, "Second to None," a romance of the navy, is excellent entertainment and is also a completely accurate and inspiring film of life to the Silent Service, based on stories by the naval writer "Bartimeus." Micky Brantford portrays the hero in youth, and Aggie, the heroine before she gets into long frocks.

LAW ENFORCEMENT TALK FROM RADIO DURING ROBBERY

There is this hitherto unheralded advantage about the radio. It eases the pain of being robbed. Holding the hands over the head is rather uncomfortable but listening to the latest music hit may relieve the tedium while the family jewels are being extracted.

It is adding insult to injury, however, to have to listen in on a law enforcement pledge from police headquarters while reaching for the sky and watching a holdup gang in action.

That is what happens in 'Partners in Crime,' a Paramount melodramatic comedy, starring Wallace Beery and Raymond Hatton. The picture is now playing at the Coliseum Theatre.

Mary Brian has the feminine lead, and Frank Strayer was the director.

Where To Go To-night

Columbia—"Jesse James."
Capitol—"Old Ironsides."
Dominion—"Feel My Pulse."
Playhouse—"Paid to Love."
Variety—"The Gorilla."
Coliseum—Vaudeville.
Crystal Garden—Swimming and Dancing.

JOHN BOWERS HAS DUTCH FARMER ROLE IN PLAYHOUSE FILM

All roles look alike to John Bowers, who, in Colleen Moore's new picture, "So Big," is seen as a big, curly-haired, blond hulk of a Dutch dirt farmer.

He played leading roles on the stage for seven years before entering motion pictures. For a like number of years he has been an actor for the celluloid drama, having first been Mary Pickford's leading man, then starring in "When a Man's a Man," "The Sky Pilot," "Lorna Doone," "Code of the Wilderness" and others. "So Big" is showing all the week at the Playhouse Theatre.

PHOTOGRAPHY OF SPEEDBOAT SCENE WAS HARD TASK

One of the most difficult scenes photographed for motion pictures was obtained during the making of "Feel My Pulse," Bebe Daniels' latest starring vehicle for Paramount, which is now showing at the Dominion Theatre.

And, strangely enough, it appears to be the simplest obtainable.

It consists merely of several "shots" of the star in a speedboat that is moving through the water at a rate of forty miles an hour, and the speedboat, combined with a heavy sea, was responsible for all the trouble.

In the first place, Director Gregory La Cava required a scene which required careful photography free of vibration and with the camera mounted in the bow of the boat. Head Cinematographer J. Roy Hunt endeavored to get it. He soon saw the vibration of the boat was too great. Hunt then called the property department for an order of springs similar to those used in the ordinary bed, and lashed them to the top deck. Then by a series of weights placed on his tripod, acting as counter-balances, he was able to "shoot" the sequence without any difficulty—that is, not counting a drenching from the sea water.

FAMOUS FRIGATE IS FEATURED IN CAPITOL PICTURE

An exact duplicate of the frigate "Constitution" as she appeared in all her glory is seen on the screen at the Capitol.

"Old Ironsides," James Cruze's mighty "Covered Wagon" of the sea, which plays at the Capitol Theatre, tells the history of the battle-scarred sea warrior from the time of her launching to her gallant victory over the pirates of Tripoli in 1804.

Those featured in the cast of "Old Ironsides," which was written directly for the screen by Laurence Stallings, are Esther Ralston, Wallace Beery, George Bancroft, Charles Farrell and Johnnie Walker. It was suggested and adapted for the screen by Harry Carr and Walter Woods.

CONTRACT LET FOR ISLAND BRIDGE

W. Greenless of Vancouver to Build Timber Bridge at Campbellton

Construction work will be started immediately on the bridge across the Campbell River at Campbellton it was announced to-day at the Provincial Department of Public Works.

The contract for the work has been placed with W. Greenlees of Vancouver.

The Government will simultaneously proceed with the construction of several miles of road north of Campbellton and road work will be commenced southward from Sayward to provide a through highway to the fertile Sayward Valley.

Change of Time — E. & N. Ry. on May 23. •••

COLISEUM THEATRE

THIS WEEK'S BIG TRIPLE PROGRAMME

ON THE SCREEN

WALLACE BEERY and RAYMOND HATTON IN

"Partners in Crime"

Supported by MARY BRIAN and WILLIAM POWELL

Also

CLARA BOW IN

"Rough House Rosie"

STAGE PRESENTATIONS:

LAMBERT COLOMBIN, L.A.B.

Victoria's Premiere Violinist, in a New and Classical Programme

FREDERICK SHEPPARD

Vancouver's Remarkable Scottish Tenor

DAISY BORROWMAN

Classical Dances

Matinees Wednesday and Saturday Guest Mat. Wednesday, Ladies 2 for 1 Gift Nights—Monday and Thursday Walter Gaskill's Concert Orchestra Prices: Nights 15c, 25c, 35c; Children, 10c; Matinees, 15c, 25c; Children 5c

Special Notice

The Coliseum is handed over to NELLE THACKER for her Recital on FRIDAY night, and our regular Vaudeville and Picture Show is Cancelled for that day. But our Show continues again on Saturday, with a Matinee at 2.30 p.m.

"PAID TO LOVE"

Starring George O'Brien and Virginia Valli and COLLEEN MOORE in

"So Big"

With Ben Lyon and Wallace Beery News—Comedy. "Cutie"—Music Nights, 7 to 11, 20c, 25c; Children, 10c Mat., Wed. and Sat., 15c; Children, 10c

PLAYHOUSE

COLISEUM THEATRE

Gift Night To-night

Win That Chesterfield Lamp

COLISEUM THEATRE

COMING NEXT WEEK

The First of Our Twelve Big Features

THE GREAT BRITISH NAVAL DRAMA,

"Second to None"

Starring: BENITA HUME, MOORE MARRIOTT, IAN FLEMING

Second to none in the reality of its naval scenes ashore and afloat and its fine patriotic story

What the English Papers Say About It:

Both worthy and sure of very great popularity. —The Referee

The night battle at sea surpasses all that has hitherto been attempted. —Daily Telegraph

Probably the best of its kind ever shown. —The Star

A truly wonderful achievement. —Bristol Times

A film that everyone should go to see. —World's Pictorial News

The best drama of naval life yet screened. —Army and Navy Gazette

COLUMBIA

NEW SHOW TO-DAY

A TRUE STORY OF JESSE JAMES

Fred Thomson in "Jesse James"

Also "TRAIL OF THE TIGER" "FELIX THE CAT," COMEDY ORCHESTRAL ORGAN

TO-DAY FRIDAY SATURDAY

COLUMBIA

TO-NIGHT IS ENVELOPE NIGHT—10 CASH PRIZES

MYSTERIOUS! HILARIOUS! STUPENDOUS!

"THE GORILLA"

WILL GRIP YOU!

Starring Charlie Murray and Fred Kelsey as Mulligan and Garrity—Two Snappy Detectives!

Continuous 2 to 11 p.m.

VARIETY THEATRE ORCHESTRA—NEWS—COMEDY

Matinee, 15c; Children, 5c; Evening, 25c; Children, 5c

Children Admitted Free to All Matinees if Accompanied by Parents.

TO-DAY FRIDAY SATURDAY

VARIETY

NOW PLAYING CAPITOL USUAL PRICES

VAUDEVILLE AND PICTURES

THE STAGE—TWICE DAILY

The DeCecilettos Dancers Of Stage and Screen

Wally Pullman And His Old Banjo, From Jackie Souders' Orchestra

Bert Bennet Columbia and Vitaphone Recording Artist, Playing His 'Uke and Singing His Latest Songs

CAPITOL ORCHESTRA A. Prescott, Director

HAROLD BECHTEL Singing Master of Ceremonies

ON THE SCREEN

Old Ironsides

With

Wallace Beery, Esther Ralston, Charles Farrell and George Bancroft

The "thrill of a lifetime" in the offing! The violence of battle. The tortures of love. Rough, salty humor!

M.G.M. Weekly—Pathe Review

ANNUAL CONCERT

By Girls' Choir and the Orchestra of Victoria High School in THE AUDITORIUM, SATURDAY, MAY 12, 1928, 8 P.M.

Tickets 25c—On Sale at Fletcher's Music Store

FRIDAY

Stage Play and Dance

Four hours' fun and amusement for 25c

Crystal Garden

NOW PLAYING DOMINION USUAL PRICES

—The Screen—

Bebe Daniels

—in—

"Feel My Pulse"

With RICHARD ARLEN Dominion Comedy Dominion News

—The Stage—

Twice Nightly at 7.30 and 9.20

Bathing Beauty Contest and Revue

To Elect "Miss Victoria"

Election by Popular Audience Vote—You Receive Your Ballot as You Enter—Roll Up and Register Your Votes for Your Favorite.

Many Handsome Prizes Awarded the Winners